

Merry Christmas

The Chelsea Standard

WEATHER

	Min.	Max.	Precip.
Wednesday, Dec. 18	20	28	0.50
Thursday, Dec. 19	26	34	0.18
Friday, Dec. 20	15	29	0.07
Saturday, Dec. 21	22	30	0.10
Sunday, Dec. 22	10	35	Trace

ONE HUNDRED-FIFTH YEAR—No. 28

18 Pages This Week

Plus 4-Page Supplement

CHELSEA, MICHIGAN, THURSDAY, DECEMBER 26, 1974

15c per copy

SUBSCRIPTION: \$6.00 PER YEAR

QUOTE

"Hide not your talents, they for use were made, What's a sundial in the shade?"
—Benjamin Franklin.

Cagers Lose Heartbreaker To Saline, 69-65

Chelsea's Bulldogs fell to a three-way tie for second place Friday night by dropping a heartbreaker to Saline, 69-65.

Bulldogs, undefeated until Friday's encounter, launched themselves into a quick 13-point lead over the Hornets in the opening minutes of the game.

Although Chelsea's lead diminished to three points at the half, the local squad re-established a commanding 11-point distance between themselves and Saline by early in the third quarter.

At that point, however, the Bulldogs' shooting game went stone-cold and Saline's press slowed them down a good deal besides.

Turnovers and missed easy shots also took their toll on the Bulldogs' scoring opportunities in the final, futile quarter.

High scorers in the contest for Chelsea were Dave Alber and Gary Wonders with 16 points each, and Ron Kiel with 13. Kiel also pulled down 10 rebounds.

Saline's top point men were Tim Slepisky with 22 points and Dan Scotton with 21.

The defeat, the Bulldogs' first after rolling up a fine 6-0 record, put them at 3-1 in the Southeastern Conference, good for a second place tie with Saline and Lincoln.

Milan assumed sole control of first place Friday night by defeating Dexter.

JV Cagers Down S. Lyon, Fall to Clague

Little Bulldogs went 1 for 2 this week in cage action, downing South Lyon, 40-34, but falling flat against a tough Ann Arbor Clague squad, 80-40.

Thursday's defeat of the Little Lions was paced by Kurt Owings, who scored 12 points, and Jerry Benjamin, who scored 10.

Also adding points were Randy Harris, nine, and Dave Schrotenboer, six.

Defense was led by Benjamin's nine rebounds. Also contributing "good jobs" for the defense, according to Coach Jim Tallman, were Dave Schrotenboer, Matt McGee, and Steve Pennington.

Earning the team's most valuable player rating in the win was Mark Feeny.

High scorers for Chelsea in last Tuesday's romp by Clague were Gerald Benjamin, who hit for 13 points; Kurt Owings, who was good for six; John Daniels with eight; Greg Ringe with four; Dave Schrotenboer with three; and Steve Pennington with two.

Most valuable player in the (Continued on page six)



Varsity Champions: Chelsea's varsity debaters landed in first place at the close of the State League season by virtue of their fine 6-2 record. The squad, Chelsea's first varsity champion since 1971, includes, in front, Brenda Shadoan and Keith Cockerline, and in back, Brad Glazier and Kurt Allshouse, pictured with Coach William Coelius. All debaters earned individual speaker trophies, in addition to their first-place team trophy.

Area Churches Plan Special Holiday Events

Amidst all the gifts and tinsel the religious meaning of Christmas remains foremost in the minds of Chelsea churches, many of which have scheduled special Christmas Eve services tonight or tomorrow, Christmas Day.

At St. Paul United Church of Christ, an early service tonight, (Tuesday), beginning at 7:30 p.m., will be entitled "A Night for Dancing" and will feature the Junior and Senior High school choirs in a pageant-type program. This worship service will also include communion.

Several special masses are church in observance of the holiday. At both the 6 p.m. and mid-night masses Tuesday evening, a 15-minute program of carols by the choir will precede the celebration of each mass. Masses are scheduled Christmas Day at St. Mary's at 8 a.m., 10 a.m. and 12 noon.

In celebration of the new year, St. Mary's has scheduled a 6 p.m. New Year's Eve mass, as well as masses for 8 a.m., 10 a.m., and 12 noon on New Year's Day.

Zion Lutheran church's entire Sunday school class will appear in tonight's 7:30 p.m. family worship service, presenting "Because Christmas," a program of recitations, songs, and carols.

St. Paul's organist, Truoke Ameigh, will present an organ recital at 10:30 p.m., followed by the evening worship service at 11 p.m., which will be a presentation of Benjamin Britten's "A Ceremony of Carols." Choirs of both First United Methodist church and St. Paul United Church of Christ will perform in this work, under the joint direction of June Warren and Bruce Galbraith.

Following "A Ceremony of Carols," St. Paul's will conduct communion again and complete the evening with a candle-lighting service and its traditional Christmas Eve service.

No "New Year's Eve service" is scheduled at St. Paul's.

First United Methodist church's major Christmas program was presented Sunday, when "A Ceremony of Carols" was performed at the regular worship service.

Christmas Eve at First United Methodist will be observed by a simple 45 minute carol service by candlelight, stressing quiet meditation. The service will begin at 7 p.m.

New Year's Eve joint service for St. Thomas Lutheran church and Zion Lutheran church will be conducted at St. Thomas.

At 9:30 a.m. tomorrow, a festival-worship service will be celebrated in recognition of the events of the day.

A presentation of "The Christmas Story," a program in scripture and song, will be the highlight of tonight's candlelight service at First Congregational church, beginning at 7:30 p.m.

The service, which will include worship and Holy Communion, will conclude with a family Christmas hymn sing and the symbolic ritual of the lighting of the candles.

Grapplers Down South Lyon, Fall to Aggressive Tecumseh

Chelsea grapplers downed South Lyon Thursday, 34-30, with a line-up that included four inexperienced wrestlers, but were caught by an aggressive Tecumseh team Tuesday, 36-22.

Chelsea's heavier weights came through with the needed points to counter losses at the light weights in the South Lyon match-up, although Coach Richard Bareis noted that some improvement was shown at the 98-pound weight, in

which Dave Stahl was able to avoid the fall, thus saving two team points. At 105 pounds, Jim Alexander found his way into the third period before being pinned.

Jim Stahl again won a one-sided 14-6 decision at 112 pounds, and at 119 pounds Rick Beeman showed an aggressive attitude before being pinned in the second period.

Mike Agopian came back with a 14-1 superior decision win, and

Doug Reed kept the Bulldogs going with a 6-3 win at 132 pounds. Mark Pennington then registered a 9-2 decision at 138 pounds, but Joe Branham, wrestling at 145 pounds, lost a 10-0 decision, but did a good job of avoiding the pin.

Chelsea's big win came when Darryl West was able to score a third period fall over one of South Lyon's undefeated wrestlers. Tim Reed scored a fine 6-0 decision that put Chelsea ahead, 22-20; then Dennis Bauer and Kermit Sharp sealed the victory by scoring pin wins at 185 pounds and heavy-weight, respectively.



Undefeated Novice Debaters roared to a perfect 8-0 record in State League action this season to again return as novice champs. Above, from left, are team members Rob Wenk, Kim Brown, Barb Hinderer, and Dave Pletcher, all displaying their individual speaker trophies and their first place team trophy.

Biddy Basketball Still Needs Coaches

Starting Jan. 4, all the aspiring young basketball players looking to turn into star Bulldogs like the current bunch over at Chelsea High school will begin instruction and competition in Chelsea Recreation Council's biddy basketball program.

Designed for participants who will be seven years old by March 15, through those 12 years old, the program will consist of 12 weeks of instruction, six games during that 12-week period, and a trophy day. In addition, each player will receive a game jersey to keep, and will play at half-time of one of the junior varsity home games on a Friday night.

Registration for biddy basketball will be conducted Saturday, Jan. 4, from 9 to 10 a.m. Fee for the program is \$3, with a maximum of \$8 per family regardless of the number of players registered.

After the first several weeks of intensified instruction in all phases of the games, participants will be divided primarily by age, but more importantly, by ability, into three leagues and placed on one of four teams in each league.

In actual competition between teams, each player must play at least one full half of every game. The two younger leagues will use the regulation biddy baskets, which are 8 ft., 6 in., and smaller biddy basketballs, while the older league will use the standard 10-ft. basket and regulation balls.

Jon Schaffner, director of one of the leagues, notes that biddy basketball organizers are still in need of coaches for the program.

"If you're interested in spending a very enjoyable two hours for 12 Saturday mornings, please contact me or just show up Jan. 4," he says.

Following registration Jan. 4, practice on drills will be conducted from 10 a.m. to 12 noon. For the remaining 11 Saturdays of the program, biddy basketball will be scheduled from 10 a.m. to 12 noon.

Anyone interested in registering for the program who expects to be out of town Jan. 4 should contact Schaffner or one of the other league directors, Bill Ackley and Wayne Welton, sometime before the registration date.

Coach Richard Bareis had praise in this contest for the fine over-all efforts by all the wrestlers. "Our young light weights are improved," the coach said, adding that, "Dave Stahl and Joe Branham put forth real strong efforts in avoiding the pin."

"Our heavier weights look real strong and with the coming of the New Year's weight increase, we should be even stronger," Coach Bareis predicted.

Last Tuesday, however, Chelsea grapplers learned the disadvantage of going up weights, as they were caught by a young, aggressive Tecumseh team. Bulldogs were unable to come back after falling behind 18-4 after the first four weights.

A bright spot showed at 98 pounds, even in a fall loss, as Dave Stahl put forth a good effort. At 105 pounds, Jim Alexander was defeated by a fall. Jim Stahl then pounded out a 12-0 superior decision.

At 119 pounds, Doug Craft was pinned, but Nick Keiser at 119 pounds won 7-3 and Mike Agopian scored an 8-3 win at 132 pounds.

Doug Reed lost a decision, 5-3, at 138 pounds, and at 145 pounds, Mark Pennington was defeated in a close 4-3 match.

(Continued on page six)

Both Varsity, Novice Debaters Win State League Championship

Ten trophies all at once might just seem an extravagance of excellence, but Chelsea debaters, who hauled home that many from last Wednesday's final State League meet, don't seem to mind at all.

For the first time since 1971, varsity debaters managed a league championship for themselves, while novice debaters continued on their generally ho hum course and earned a fourth consecutive league championship.

In addition to claiming the varsity championship trophy, all four squad members earned individual trophies. Brenda Shadoan received a first-place individual trophy for first affirmatives, Keith Cockerline, a first-place

trophy for second affirmatives; Brad Glazier, a first-place trophy for second negatives; and Kurt Allshouse, a second-place trophy for first negatives.

Glazier established a league record for total speaker points by piling up 167 out of a possible 180 during the season.

At Wednesday's meet, varsity debaters continued on the strength of their early season wins and posted a 3-1 match to finish at 9-3.

All novice team members earned first-place individual trophies for their parts in the team's perfect 4-0 afternoon that concluded an undefeated season.

Trophy winners were Dave Pletcher, first affirmative; Rob Wenk, second affirmative, who rolled up the highest speaker-point total in State League; Kim Brown, first negative; and Barb Hinderer, second negative.

STATE LEAGUE			
Varsity final standings..			
Chelsea	9	3
Green Hills	6	6
Saline	5	7
Novi	4	8
STATE LEAGUE			
Novice final standings			
Chelsea	8	0
Saline	6	2
Dundee	3	5
Novi	2	6
Adrian	1	7

Letters to Santa Have New Touch

Although in the good old days there probably really were kids who had pre-Christmas visions of simple things like sugar plums, Chelsea youngsters' letters to Santa show that today's children are more likely to dream about Evel things.

Evel Knievel things, in a word, appear to be the hottest item around town for those young daredevils, as called from letters in Santa's Chelsea mailbox.

Shannon Carpenter, of 223 Madison St., puts his Evel request right at the top of his list, "an Evil Knievel motorcycle" and then later adds "Evil Knievel Scramble Van."

Shannon tells Santa that "I would be pleased if you would bring these things" and includes "magic eight ball, Veiv master

gift pack; talking spider man, lome Ranger, a puppy dog, magic cards, hot wheels, Tube socks Muscle shirts pants, fantastic four Book, t-shirts all."

But prepared to give as well as receive, Shannon adds in his P.S. that "I'll have some cookies and milk for you and some carrots and celery and water for the deers."

Shannon's sister, Stacy seems much more content with some of the traditionally little girl-type presents: "easy bake oven, Deary Daring, Dollhouse, pretty drees, Magic eight ball."

The Carpenter kids include an illustration with their letters, which is presumably their own representation of Santa and Mrs. Claus. Santa is recognizable, with his stocking cap, beard, and rosy (Continued on page three)



Santa Claus and his elves in the boys' family and area residents' program Sunday, presented annually for the boys' families and area residents.

Flint Woman Held On Prescription Fraud Charge

A 20-year-old Flint woman will appear in 14th District Court today to plead to two counts of fraudulently obtaining a prescription at Chelsea Drug and a Manchester establishment.

The accused, Shelley Hill, was taken into custody last Monday in Manchester when she was attempting to have a prescription filled for Ambenyl Expect 2x11, a cough syrup that contains codeine. She is believed to have been the same person who obtained a similar prescription at that pharmacy a short time before.

According to police reports, the prescription presented at the two drugstores was on forms from a (Continued on page three)



JAYCEES' BLOOD BANK CLINIC, designed to provide blood for holiday accident victims, netted 96 pints of blood Saturday. Donating above is Mrs. Charles Burgess, under the watchful care of Alice DePuse of Westland, who is associated with the Detroit Bloodmobile Unit. At back are William Rademacher, Bruce Messing, Jaycee chairman of the drive, and Robert Riemenschneider, all of whom had just previously completed their blood donor chores.

Uncle Lew from Lima Says

DEAR MISTER EDITOR:

Ed Doolittle's daughter that works in the city is spending the holidays with her folks. Ed told the fellows at the country store Saturday night that the first thing she done when she got in the house was drink three glasses of water. She said she had been reading about all them "chemicals" in the city water, and she just couldn't wait to get home and drink some plain water right out of the ground. She said after them reports on New Orleans water this common country variety that ain't homogenized, enriched and chemical treated left a better taste in her mouth.

Ed said he had been following the Environmental Protection Agency's call for closer checks on all water treatment after them New Orleans tests showed that from the standpoint of getting cancer, folks there would be better off drinking water straight out of the Mississippi. But Ed said he recollects just a few years ago this same outfit was telling us we were fast running out of air to breathe, and we were going to have to cut off all our engines and not built no fires until we got the air cleaned up. Then

come the fuel shortage. Ed allowed and sudden old coal heaters and wood cook stoves was being encouraged to save oil and electricity, and the air could take care of itself. Ed said we best take the EPA serious, but with a big grain of salt.

The fellows was general agreed with Ed that the EPA and all agencies that deal with the public health has got to stretch a point to make one. Jest like doctors have to build a big safety margin in their medicine, these outfits has got to make a situation sound terrible jest to get our attention. If the bottle says one pill ever four hours, the doctor knows, some of us feller if one pill is good three would be wonderful, so he got to plan it so three won't kill us. When the EPA says the single family home is the ruination of America, it's jest trying to let us know we ought to think more carefully about how we use our land cause, like the old preacher said, the good Lord ain't making no more of it. Still, allowed Clem Webster, we got to guard agin too much control, like where we go it so a man can't feed his own table scraps to his own hogs that he is raising for his own use, was fer strict control of the other guy. It's fine to outlaw him burning his leaves, but if I decide to burn a pile of tree trimmings, that's my business, was their line of thinking. What we need, declared Clem, is to get back to where to say a feller is sound as a dollar meant he was well, not sick, and where candy wasn't coming out with less sugar nd whiskey with less proof.

Speaking on this line, Ed said we ought to get back to living in such a way that when it comes time to preach our funeral, the preacher can do it without running the risk of going to hell fer lying. Mister Editor, that ain't a bad creed.

Yours truly,
Uncle Lew.

New Investment Certificate Offered

A new federally insured investment type certificate paying an effective annual yield over 8 percent will be offered in Dexter and Chelsea beginning Dec. 23.

Roy E. Weber, president of Ann Arbor Federal Savings, states that the association will offer the new long-term certificate recently authorized by the Federal Home Loan Bank Board. The certificate, which will pay an annual rate of 7 1/2 percent will earn an effective annual rate of 8.03 percent. The minimum deposit will be \$1,000 for 12 months and is insured to \$40,000.

Weber emphasized that the interest penalty for early withdrawal applies to this certificate as it does to all other long-term certificates.



Merry Christmas
Merry Christmas one and all. Hope it's abundant in joy and peace. Thanks to all.

WINANS OPTICAL

114 N. Main, Chelsea
DAVID WINANS



GREETINGS



We want to join Frosty and wish all our friends the merriest holiday ever! Thank you for everything!

FARMERS' SUPPLY CO.

ANTON - DOROTHY - ALAN - EDDIE

Established 1874 **The Chelsea Standard** Telephone 475-1322

Excellence Award By Michigan Press Association 1951-1952-1960-1964-1965-1968
Walter R. Leonard, Editor and Publisher

Published every Thursday morning at 800 North Main Street, Chelsea, Mich. 48118, and second class postage paid at Chelsea, Mich., under the Act of March 3, 1879.

Subscription Rates (Payable in Advance)
In Michigan: One Year \$6.00, Six Months \$3.50, Single Copies \$1.00
Outside Michigan: One Year \$8.50, Six Months \$5.00, Single Copies \$1.25

Member National Advertising Representative: **NATIONAL NEWS-PRESS** MICHIGAN NEWSPAPERS, INC. 187 Michigan Ave., Detroit, Mich. 48226



MICHIGAN MIRROR

By Elmer E. White, Secretary, Michigan Press Association

Jobs for Tomorrow
Does anyone care about the future of Michigan and its communities?

That's the question asked by Dr. Daniel Kruger, professor of industrial relations at Michigan State University.

"America's love affair with the automobile seems to be in drastic revision," says Kruger. "And if the auto industry is not so vibrant as it has been, what else do we do?"

Kruger believes communities should take a hard look at where they stand today, where they want to go tomorrow and how they can get there.

With newspapers and other leaders as a conscience to stimulate interest, communities should delve into those questions, he suggests.

"We should look at what we community and their problems," Kruger says. "We should see if there are any growth possibilities within the existing base."

A look at zoning regulations, for example, might show that a business would not be able to relocate within a community if it so desired. There just might not be any place it could go without leaving the city boundaries.

And there's the problem of electrical power, as just one more example. Kruger mentions the prospect of businesses moving elsewhere if they cannot be guaranteed adequate power to carry out their operations.

Communities must be rallied to consider these problems and ask themselves what they want from the future, Kruger says.

Same All Over
Individual citizens can influence the goings-on of government.

So says Democratic State Rep. Thomas Anderson of Southgate, chief sponsor of a recently approved bill dealing with motorists' hand signals.

Anderson says a Wyandotte Public Schools driver education teacher, Morley P. Bingham, contacted him about the state of Michigan's driving signals. "Michigan," he said, was the only state in the country not using the federal uniform traffic code standard hand signals for vehicle turning.

So Anderson came up with a bill that calls for these hand signals:

For left turns, the hand and arm are to be extended horizontal.

For right turns, the hand and arm are to be extended upward.

At stops, the hand and arm are to be extended downward.

The bill eliminates the present all-purpose horizontal hand signal used by drivers with no signaling devices on their cars. That all-purpose signal was used to indicate stopping, starting and turning in any direction, Anderson notes.

Warning Siren
Beware of false advertising by some ambulance companies.

That warning comes from Rod Palmer, president of the Michigan Association of Ambulance Services and Emergency Medical Technicians.

Palmer says only three Michigan areas—Kent and Washtenaw counties and the city of Southfield—are currently permitted to provide intravenous injections and other services limited to those who've completed advanced emergency medical technician training.

Legislation authorizing establishment of advanced emergency

Where are They?
"Twas a bad year for gypsy moths in Michigan, and that's good," says the Department of Agriculture.

Recovery of traps last summer shows a "drastic reduction" in the insect population, the Department reported recently.

Dean Lovitt, plant industry division chief, says that trapping to find infestations in 1974 covered nearly the entire state. Some 122 moths were found in nine counties—compared to 15 times that many in 21 counties last year.

The moth larvae eat leaves and

CHRISTMAS ISLAND
Captain Cook discovered the Western Pacific's Christmas Island in 1777. It was annexed by Britain in 1888. The British first used the island for H-Bomb tests in 1957. American nuclear tests have since been conducted there.



HOLIDAY GREETINGS and HAPPY NEW YEAR

SO MUCH TO ENJOY AT NORTH LAKE ORCHARD
For four generations the hands that worked this centennial farm in the past is only the beginning for North Lake Orchard, working as if people's lives depended on the fruit.

1st CHOICE OF VARIETIES
IDA RED APPLES \$5 to \$7 bu.

HORTICULTURAL "MSU" MARKETING DESCRIPTION: Flesh is firm, flavor tart, good for eating and cooking. Keeps well throughout the winter.

CLOSED UNTIL JAN. 10

NORTH LAKE ORCHARD

DR. H. WEBB
13200 North Tenthof Rd. (5 miles north of Chelsea)
PHONE 475-2070

JUST REMINISCING

Items Taken from the Files of The Chelsea Standard

4 Years Ago...

Thursday, Dec. 31, 1970—
Donley W. Boyer, 10 Sycamore Dr., conservation officer in the Chelsea area since April, 1946, has been promoted to the position of District 14 Law Supervisor at Pontiac Lake of the Michigan Department of Natural Resources.

A new name has been added to the ever-growing list of Michigan Centennial Farms in this area. The farm, belonging to Mrs. Ezra Heininger, 2571 Lima Center Rd., has been designated a centennial farm by the Michigan Historical Commission.

March of Dimes kick-off dinner will be held next Monday at the Moose Lodge, 390 Maple Rd., Ann Arbor, according to Mrs. Arthur Steinaway, Chelsea's general chairman.

Chelsea was one of only two Class B schools to place wrestlers in top four places in last week's Ann Arbor Pioneer Novice Tournament. Placing were Dale Poirer, who won five straight matches before a loss to take second place; Steve Worden, a heavyweight, who was also able to land in second; Keith Kargel, who won five out of six matches to earn third place; and Rod Branham, who picked up three pin wins to end up in third place for heavyweights.

14 Years Ago...

Thursday, Dec. 29, 1960—
Six members of the Chelsea Future Farmers of America chapter met at a district meeting held at Manchester Thursday, Dec. 7. The six are Stanley Dyer, Richard Hais, Richard Harvey, Malcolm Reinhardt, Ron Walters, and Charles Koorn.

One of 200 Science Faculty Fellowships awarded recently by the National Science Foundation went to Chester L. Davis, husband of the former Mildred Notten of Chelsea.

Five Cub Scouts who graduated to Boy Scout Troops 76 and 25 last Thursday in ceremonies at the Junior High school were Alan Boyce, Alvin Merkel, Larry Poertner, Raymond Worden, and Harry Burnett, III.

Miss Mabel W. Fox, teacher in Chelsea schools for the past 22 years, lost her life in a traffic accident on US-16 near Williamston, Friday afternoon.

Co-chairmen of Chelsea's March of Dimes campaign are Mrs. Charles Lancaster and Mrs. Leo Bishop; other committee members: Foster, canister committee chairman; Mrs. Russell McLaughlin, co-chairman of special events; Mrs. Robert Foye, peanut sale chairman and Mrs. Wilbur Worden one of the leaders of Girls Scout Troop 77, which prepared dime cards for mailing yesterday.

24 Years Ago...

Thursday, Dec. 23, 1950—
The building at the rear of Dr. P.E. Sharrard's home on Garfield St., which he used as a dog and cat hospital was extensively damaged by fire late Sunday afternoon. It was believed the fire started near an oil stove used to heat the building.

Marjorie Ferguson and Robert Daniels exchanged their wedding vows in a ceremony performed at 3 p.m. Thursday afternoon, Dec. 21, in the Congregational church here. Mr. Daniels is a senior in the School of Business Administration at the University of Michigan and is business manager of the Michigan Daily and a member of Michigan Alpha and Delta Sigma Pi fraternities. The former Miss Ferguson is a senior at Michigan State Normal College in Ypsilanti, where she will receive her degree in Fine Arts next June. She is a member of Alpha Sigma Tau sorority.

Marty Tobin, Chelsea guard, came through in the second quarter of Chelsea's defeat of Belleville, 50-27, as he poured in eight of his night's high total of 19 points.

34 Years Ago...

Thursday, Dec. 26, 1940—
Led by Andy Policht and Junior Miller, who scored 15 and 10 points, respectively, Chelsea defeated an outclassed but spirited and stubborn Pinciney team last Friday night to the tune of 34-26. Girls basketball team was defeated again last Friday afternoon, 14-7, by Pinciney, but they showed

great improvement over the week before. Starting team was Margaret Harper, Jeanette Lehman and Eleanor Harper at the guard positions, and Betty Fletcher, Lois Palmer, and Virginia Lucht at forwards.

Mr. and Mrs. David Mohrlock entertained 18 guests at a Santa Claus party on Friday evening. As part of Jerusalem school's Christmas program, youngsters presented a play, "A Christmas Mix-up," featuring Alton Guenther, Lottie Valant, Wilma Koenigster, and Donald Koch.

Magic of Magi

Believed to have occult powers, the Wise Men were called Magi, the root of our words magic and magician.

Magi were held to be magicians or soothsayers. They were also ancient priests who travelled far away to many lands in order to establish a following.

Subscribe today to The Standard!



Christmas Greetings

Happy holidays friends, patrons. Thank you for kindness shown to us.

Waterloo Garage

Leonard Hafner & Family



Join Our New Christmas Club

Now's the time to open your new Christmas Club or Hanukkah Club at Ann Arbor Federal Savings for 1975. At Ann Arbor Federal Savings, every deposit to your club account earns 5 1/4% daily interest from day of deposit through October, 1975. You can choose a deposit plan of 50 cents to \$40...make deposits every other week...by mail if you wish. Then you receive \$12.50 to \$1000.00 plus interest in November, 1975. You have the money in hand to pay as you go. No bills to spoil the happy holidays. Right now is the time to open your savings club account at your nearest Ann Arbor Federal Savings office.

* 5 1/4% daily interest from the day of deposit to October 31, 1975

DEPOSIT	RECEIVE NOVEMBER, 1975
\$.50 every 2 weeks	\$ 12.50 plus Daily Interest*
1.00 every 2 weeks	25.00 plus Daily Interest*
2.00 every 2 weeks	50.00 plus Daily Interest*
4.00 every 2 weeks	100.00 plus Daily Interest*
6.00 every 2 weeks	150.00 plus Daily Interest*
10.00 every 2 weeks	250.00 plus Daily Interest*
20.00 every 2 weeks	500.00 plus Daily Interest*
40.00 every 2 weeks	1000.00 plus Daily Interest*

ANN ARBOR FEDERAL SAVINGS

ANN ARBOR OFFICES: Downtown, Liberty of Division; Westside, Pauline of Stadium; Eastside, Huron Parkway at Platt; Northside, Plymouth at Nixon; CHELSEA—Main Street near Old US-12; DEXTER—South Main Street; YPSILANTI—Hewitt at Pockard; MANCHESTER—111 East Main Street; BRIGHTON—25 West Grand River
Member: Federal Home Loan Bank System & Federal Savings and Loan Insurance Corporation

Letters to Santa Reveal Some Real Sharp Young Operators

(Continued from page one)

cheeks (not to mention his "ho ho ho") but Mrs. Claus is another story. But of course she's always shied away from publicity anyway, so how would we know?

Tony Royston (or Rolston; it's spelled both ways in the letter) Flintoft expects to go full tilt into the Evil Knievel experience and asks for "Evel Knievel Stunt Motorcycle, Evel Knievel Crash and Stunt Car, Evel Knievel Stunt Van."

Not entirely the child of commercialism is Tony, however, who asks for two presents that should warm the hearts of anyone despairing of today's youth: Lincoln logs and pajamas. He also assures that "I have been a very good boy all year long—I think."

Shannon Fredette is one who keeps to the simple things in life, however, and doesn't mention Evel or spider man or any of the rest of them. In fact, he spends half of his letter explaining that he's "been a pretty good boy this year. I've tried to brush my teeth and help my mom and dad. I haven't been picking up my toys, but I will try harder to do what my Mom and Dad say."

His requests keep to everyday things—he needs "new pajamas and underwear and T-shirts and socks"—and would like puzzles, books, pencils, and pencil lead.

And Shannon, at least, is one who's convinced that Santa is close to home—Santa's address is "North Pole, U.S.A."

Probably the most accommodating of the lot is Pam Brown, 18 Chestnut Dr., who makes certain that she asks all the proper questions a hostess should. Santa should probably RSVP if he's wise, as Pam inquires: "Do you want hot chocolate or chocolate milk on Christmas Eve? Mom made lots of cookies and we are going to leave you a whole bunch, remember? We have carrots for the reindeer, mostly for Rudolph because he's the leader."

Her list names hoped-for gifts like "A sit n spin, Mickey Mouse Candy Factory, a baby doll, Raggedy Ann Alarm Clock, a pretend stove," and last but certainly not least "a real Lassie."

And, with the final accommodation of a true believer, she adds, "We'll leave the door unlocked because we don't have a chimney."



GOOD WISHES

Holiday greetings are heading your way from Santa... and us. Thanks to all.

We will be closed from Dec 31 to Jan. 21.

JACK & SON BARBERS

JACK and DOUG

Cager of the Week



RON KIEL is Chelsea's 6'3" senior forward who is playing in his second year of varsity basketball for Coach Tom Balistrere. Kiel, who was co-captain of the 1974 Bulldog grid team, recorded his best game so far on Dec. 13 against Novi, when he hit for 26 points and pulled down 11 rebounds. In that game Kiel shot a perfect 10-for-10 from the floor and 6-for-7 from the foul line, in what Coach Balistrere called "the best game I've seen Ron play."

The son of Mr. and Mrs. Ronald Kiel, he has two brothers, Jeff and David, and two sisters, Sherry and Karen.

Standard Ads Are A Good Shopping Guide.

Holiday Church Services...

(Continued from page one)

No special service is scheduled at the Congregational church for New Year's Eve, but worship Sunday, Dec. 29 will be centered around the theme of the coming of the new year.

Carols will precede the 7:30 p.m. family worship service to night at Our Savior Lutheran church. On New Year's Eve, a communion service is scheduled for 7:30 p.m.

At Waterloo Village United Methodist church, children of the Sunday school classes will present the Christmas Eve service at 4:45 p.m., under the direction of Mrs. Max Stever.

Waterloo First United Methodist church, also under the pastorage of the Rev. Altha Barnes, observed its Christmas service Sunday with a Christmas program by the young people of the congregation.

A Christmas Eve service of lessons and carols is scheduled to night at 7:30 at North Lake United Methodist church by candlelight. No special service is scheduled for New Year's Eve.

Several churches which scheduled their Christmas programs earlier this month include First Assembly of God, Chelsea Baptist church, Immanuel Bible church, and North Sharon Bible church.

New Year's service at Immanuel Bible church is scheduled for New Year's Eve, while First Assembly of God will welcome the new year

at 9 p.m. New Year's Eve with a program by the Rev. Roger Ketterman of Jackson, who will show slides of the Holy Land. An Agape service of breaking bread will also be conducted at this time. Chelsea Baptist church has scheduled a progressive dinner for New Year's Eve.

Fraud Charge...

(Continued from page one)

Flint pharmacy and bore the name of Dr. Wendell B. Harris.

Three other persons, two women and a man, who were accompanying Miss Hill, were detained by Manchester police but were not charged in the incident.

She is currently being held in Washtenaw County Jail on \$1,500 bond.

Due to excess reindeer traffic these days, our books cannot arrive until the first of the new year.

HAPPY HOLIDAYS

from

Village Books of Chelsea

105 1/2 S. Main St.

ALAN & JAYNOR JOHNSTON

Read The Standard Ads for Regular Bargains!

Christmas joy



Let us take a moment to wish you and yours all the happiness and good cheer that this Yuletide season brings. We appreciate your friendship and generous support.

CHELSEA GREENHOUSE

Wide Selection PARTY GOODS

Full Line Supermarket

BEER - WINE - LIQUOR
LOTTERY TICKETS
MARATHON GAS PUMPS
2-CYCO GAS PUMPS

AUTHORIZED FOOD STAMP STORE

Jiffy market

Big Enough To

Serve You... Small Enough To Know You!

Open 7 Days A Week

7 a.m. to 10 p.m.
Corner Sibley & Werkner Rds.
PHONE 475-1701

U.S.D.A. CHOICE MEATS

Sale Prices Effective
Thurs., Dec. 26 thru Sun., Dec. 29

Guaranteed Satisfaction — Courteous Service

CLOSED ALL DAY CHRISTMAS
CLOSE CHRISTMAS EVE AT 6

JIFFY MARKET PRICE BREAKS COCA-COLA



8 PACK
10-Oz. N.R. Bottles

99¢

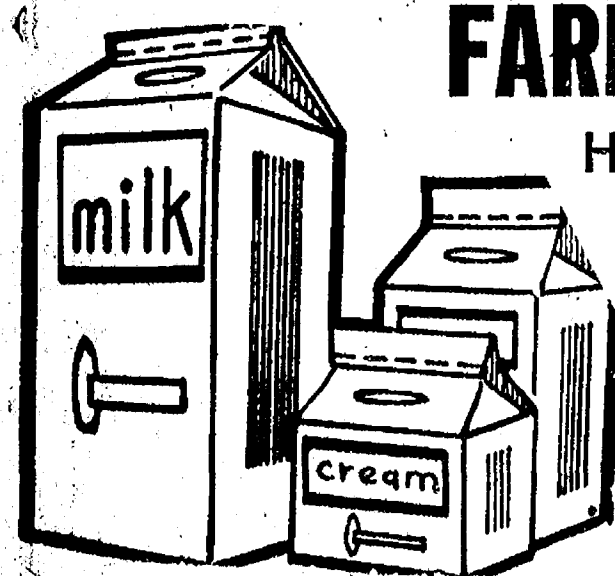

FARM MAID

HOMOGENIZED
VITAMIN D
GRADE A
MILK

\$1.27

HAMBURGER THAT YOU CAN ENJOY

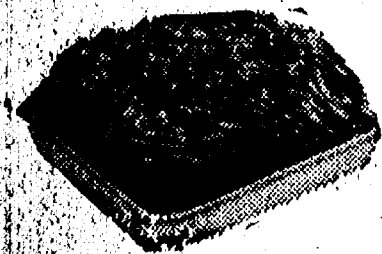

79¢
lb.

Satisfaction Guaranteed - Packaged Fresh Daily

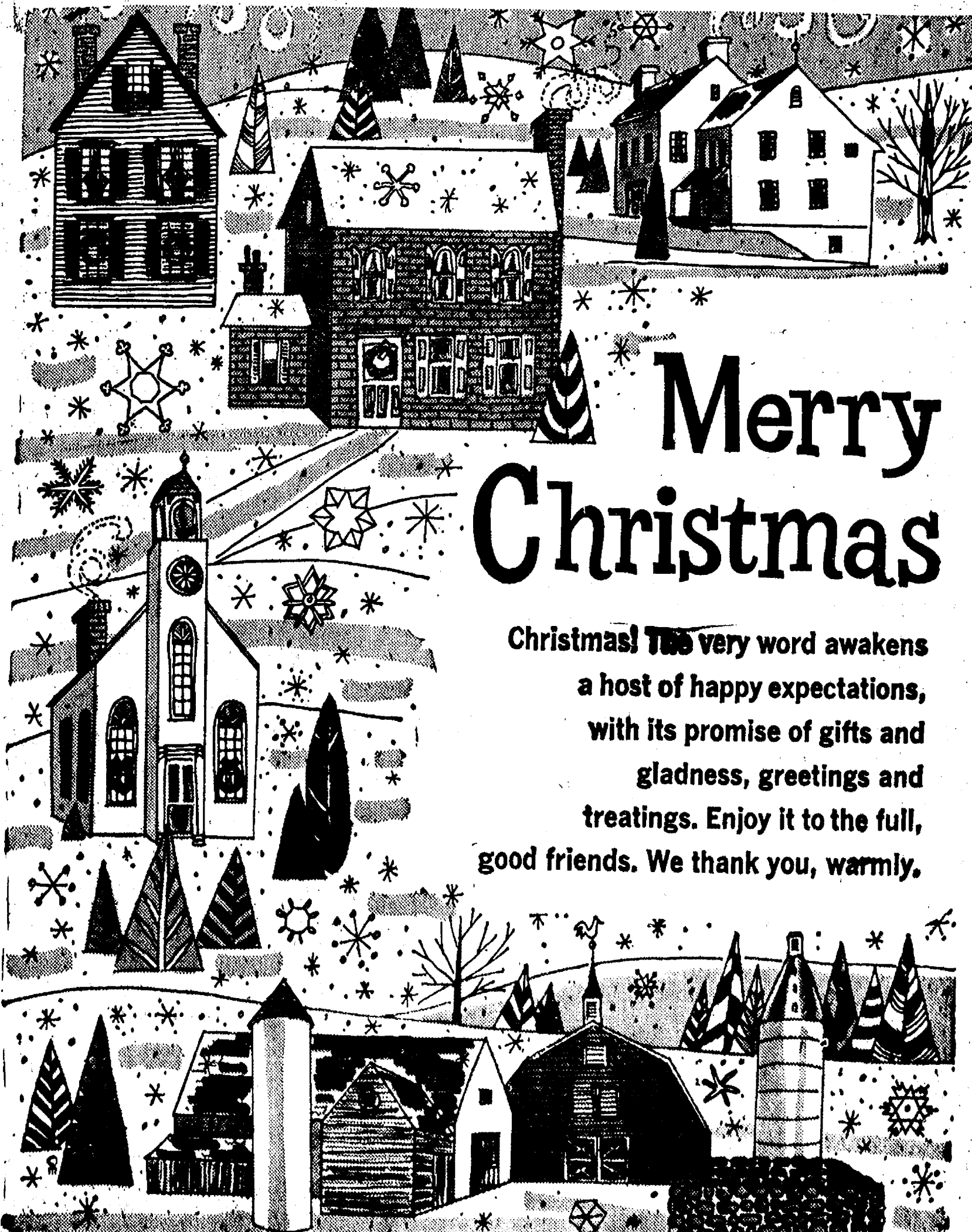

Merry Christmas

Christmas! The very word awakens a host of happy expectations, with its promise of gifts and gladness, greetings and treatings. Enjoy it to the full, good friends. We thank you, warmly.



LIQUORS WINES BEERS

YOUR JIFFY MARKET
Has the largest selection in this part of the state at the lowest possible price.

SPECIAL for the HOLIDAYS

Your Choice
CANADA DRY MIXERS

The Ever-Popular
7-UP

The Famous Original
SQUIRT

Deliciously Different
VERNON'S GINGER ALE

Large 28-Oz. No-Return Bottles
Bottle Case of 12

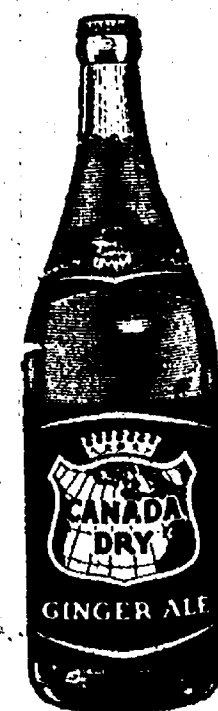

45¢ \$4.95

XMAS PARTIES - XMAS - NEW YEAR'S

JIFFY'S MARATHON GAS

REGULAR
GAS

49.9
Gal.

Includes all taxes

Start Your Holiday Trips Here
With Gas You Can Depend On!

CLOSE CHRISTMAS EVE AT 6 CLOSED ALL DAY XMAS

GAS PUMPS & STORE OPEN 7 a.m. to 10 p.m. 7 Days a Week — U.S. Authorized Food Stamp Store — Daily & Sunday Papers

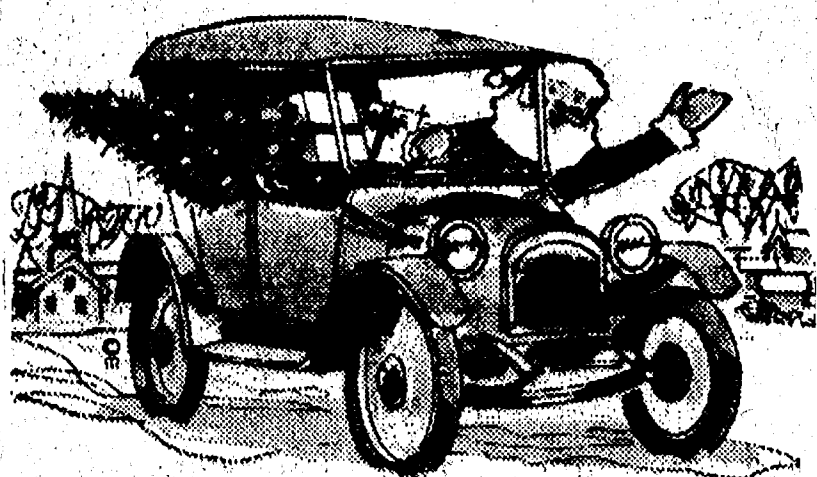

MERRY CHRISTMAS TO ALL

We've asked Santa to deliver good cheer, happy times, and our heartiest wishes to show our appreciation for your loyal friendship and continued patronage.

GLENN'S MOBIL

GLENN - TOM - RAY - DAN



GREETINGS

We're wishing all our neighbors and friends the best that Christmas has to offer, and much more. Many thanks for your loyal, continued patronage.

George Knickerbocker

Standard Oil Agent
DEE BAXTER, Driver



MERRY CHRISTMAS

Add to your holiday greetings our wishes for a happy Christmas. Thanks for your patronage. We appreciate it.

A. D. Mayer Agency, Inc.

"Your Protection Is Our Business"

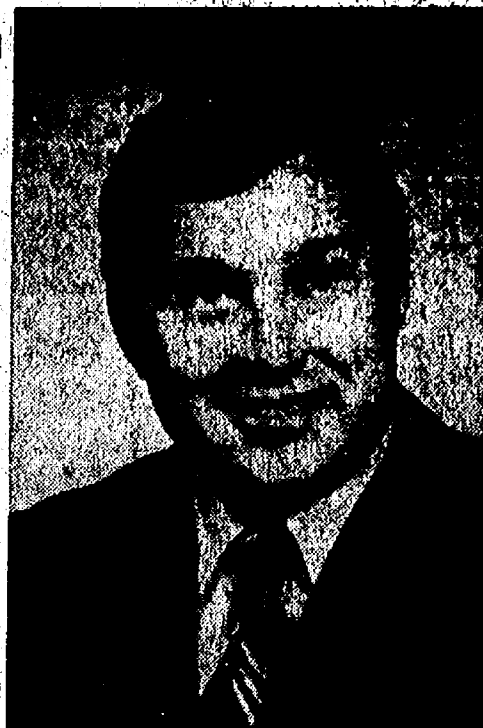

RODNEY PETTEYS

New County 4-H Agent Appointed

Don Johnson, county extension director, today announced the appointment of Rod Petteys as extension 4-H agent for Washtenaw county, pending approval of the Michigan State University Board of trustees at their Jan. 17 meeting.

"We're quite excited to have Rod on our staff," says Johnson. "With his varied experience and management talent, we look for great things to happen in our 4-H programs."

Petteys has been with the Co-operative Extension Service for 12 years. In Ohio, he taught vocational agriculture and served as an area 4-H agent, a position involving planning and co-ordinating for a multi-county youth program. In Michigan as Oakland county 4-H agent, Petteys helped develop the largest program in the state. During his three years in Oakland county, participation increased three-fold.

Petteys and his wife, Dolores, have four children. He will be office in the Washtenaw County Building at Ann Arbor.

WHY NOT

If last year is any indication, resolutions are only made to be broken.

Christmas Trees for Ecology...

Many people believe that the cutting of trees for Christmas "robs" nature and destroys a portion of our forests each year, but the truth is that nearly three-quarters of such trees are raised specifically to be cut at Christmas time. Most of the remainder are "thinnings"—young trees cut in forests to improve the growth opportunities for other trees.

Forestry experts and nurserymen point out that young, growing trees give off more oxygen and absorb more carbon dioxide than mature ones, so that the cultivation of Christmas trees actually helps the ecology. In contrast, they say, the manufacture of artificial trees uses up valuable energy and natural resources, which are not recoverable.

After Christmas, discarded trees can be used in various ways to benefit the environment. Even if you live in a city, ecologists suggest, you can help by getting in touch with a local conservation organization or commercial nursery.

CONSUMERS' CORNER

NEW BUILDING SUPPLIES

Polyurethane foam, air and fiberglass may take their places alongside wood and brick as important building materials of the future.

In fact, these lesser known materials, already being used in housing, are inspiring new shapes and forms. For example, there are no corners or sharp angles in a foam house. Spaces flow gently and freely from one into another.

The foam house first begins as a series of inflated plastic balloons. Layers of urethane foam are sprayed over these balloons until the foam shell is about two inches thick. Then the balloons are deflated.

The result? Spare, clean-lined living spaces with a pleasant rough texture. To give the house bright-colored pillows and carpeting.

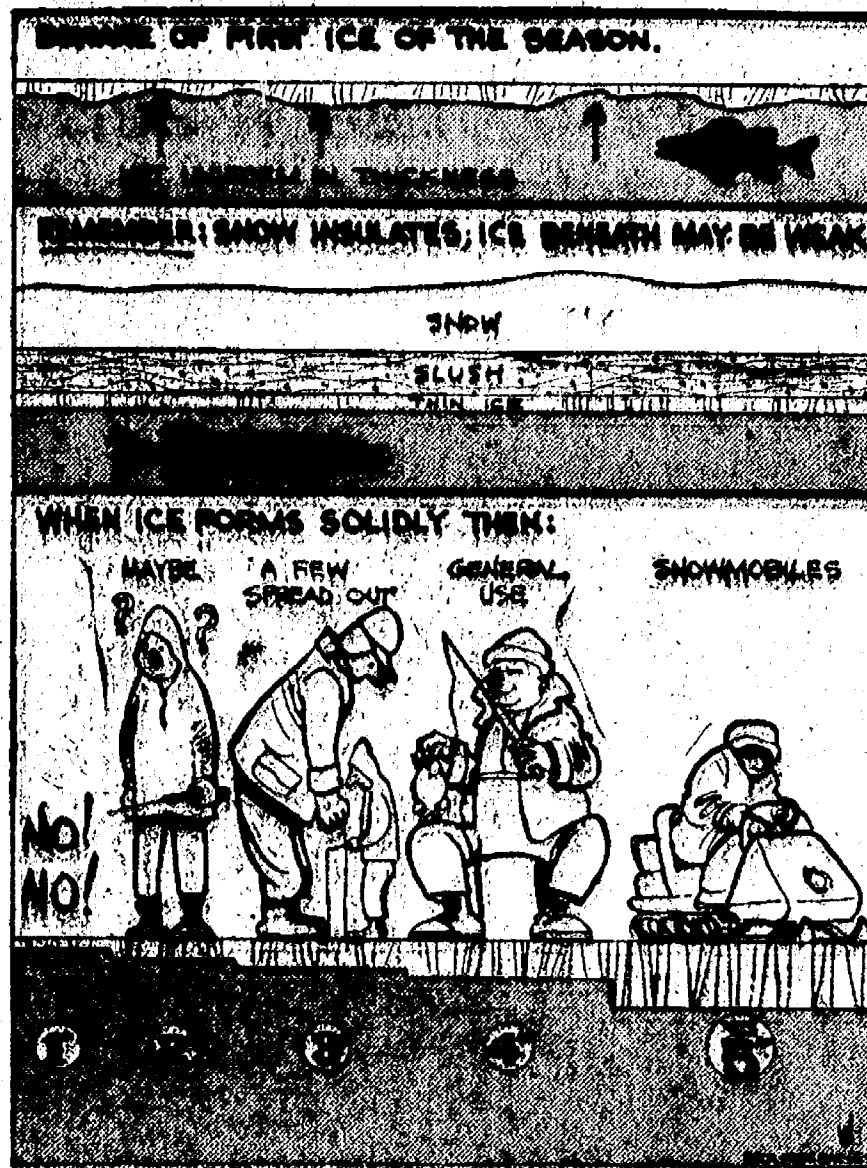

Use Caution on Winter Ice

State Police Director Col. George L. Halverson couched a warning about early winter thin ice dangers with a report that Michigan's 728 water accidents this year have already claimed 235 lives and injured 308 other persons.

Twelve of those deaths were attributed to falls through ice, one already this fall and the others last spring and winter, while another 59 fatalities resulted from various falls into water during the year.

Halverson said early winter ice too often may look stronger than it really is. "To safely bear the weight of humans, ice should be three to four inches thick. He urged parents to be especially vigilant in cautioning children about ice dangers, particularly in view of the holiday vacation time.

"Safety precautions also should be observed by those persons who use powered sleds or other vehicles on ice surfaces. Equally important should be provisions for rescue in event of accident where ice or water activity is involved, Halverson said.

The state's water accident total

for the first 11 months this year is 41 less than the 769 in the comparable period in 1973. Deaths are down by 21 compared with 276 in this time last year while the number of injured is down by two.

Most of the state's 11-month toll of lives involved swimmers and waders, with 111 of these deaths reported. Other drownings involved 29 boat passengers and 36 boat operators. Water accident deaths also included two persons who attempted to rescue others.

Store Nuts Carefully

If you've completed your Christmas baking and you have some extra nuts left over, be sure to store them properly, said Marilyn Mook, Michigan State University Extension food specialist.

Place the nuts in a plastic bag and store in the refrigerator, or if you won't be using them for a long time, put them in your freezer.

Remember, unshelled nuts may also be wrapped in a plastic bag and stored in the refrigerator or freezer.

The Chelsea Standard, Thursday, December 26, 1974

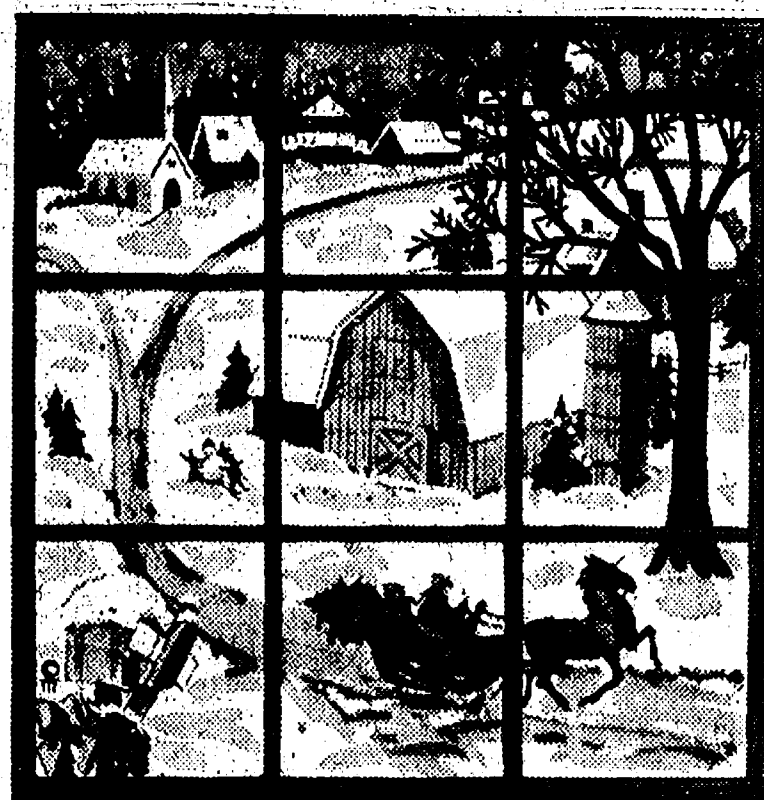

GREETINGS

for a Christmas filled with happy moments shared with loved ones. Thanks to all.

FRISINGER REALTY CO.

GEORGE - PAUL - HERMAN
TOBY - BOB - CARROLL
MARY ANN - SUZANNE



Peace... Joy

During this holy holiday, we'd like to wish all our friends a simple, lovely Christmas, filled with warmth and happiness. Our sincere thanks to all.

Smith's Service Station, Inc.

11453 JACKSON RD., LIMA CENTER
Brad - George - Ron



Here's how to construct a happy holiday—be merry and light! Our best to you and yours. Our thanks.

R. L. BAUER, BUILDERS

BOB - JIM - HUGH

Pope's Yule Instructions St. Nick Restored

Pope Gregory I in his instructions to missionaries on Christmas festivities sent out from Rome in the year 601: "The people should celebrate a religious feast and worship God by their feasting, so that still keeping outward pleasures, they may more readily receive spiritual joys."

When Queen Victoria married German Prince Albert, Christmas visits of St. Nicholas (and the gift-giving) came back to England three centuries after Henry VIII had banned the traditions when he broke away from the Catholic faith and formed the Church of England.

Glad Christmas Tidings

Here's hoping you have a wonderful holiday. Your loyal patronage and kind friendship are much appreciated.



CLOSED CHRISTMAS DAY

TOWER SHELL

CURT ALDEN

Jay Parisho - Ron Gauss - Tim Grau
Jay Butler - John Harden



Merry Christmas

To the Christmas season, we say, "Welcome!" To our good friends and patrons, we say, "Thanks and the best of everything always!"

We Will Close Tuesday, Dec. 24 at 3:30 p.m.

CLOSED ALL CHRISTMAS DAY

Open again Thursday, Dec. 26, at 5:30 a.m.

CHELSEA RESTAURANT

Ella - Noel - Dorothy - Ruth - Kim - Kay
Terry - Olla - Bea

Joyous CHRISTMAS

May your holiday be filled with peace and serenity: the quiet contentment which comes from within. Our special thanks to the patrons we serve for putting their trust in us.



GROVE

5c to \$1 STORE

BILL and JO
Mary Kay - Mary - Cathy - Lois - Phyllis
Donna - Gert - Ginger

SEC ROUND-UP:

Saline Hands Chelsea First Loss, Moving Milan into Lead

Saline was put in the unlikely position Friday night of helping a rival Milan into sole control of first place—but helped themselves a bit in the meantime.

Hornets nipped previously-unbeaten Chelsea, 69-55, leaving Milan the league's only 4-0 team. While Saline moved into a three-way tie for second by virtue of the victory.

Saline 69, Chelsea 55— Bulldogs went into the Saline contest with the memory of the Hornets' 25-point loss to Milan still fresh in their minds, but may be that memory had somehow turned into underestimation.

Saline fell behind Chelsea early in the contest, but eventually pulled in front in the third quarter, and then let their press finish the job. Dan Scotton led the Hornets defensive effort with 18 rebounds and led the team in scoring with 22 points.

Top scorers for Chelsea were Dave Alber and Gary Wonders with 16.

Milan 76, Dexter 47—

Dexter's league record dropped to an unexciting 1-3 level Friday night with their 20-point loss to league-leading Milan.

Dreadnaughts fell victim to an early Big Red lead that they could never quite overcome, which paved the way for Milan's entry into the league lead—all alone for the first time.

Top point men for the winners were Jay Cummings and Stan Joplin, who were each good for 16 points. Dave Sing paced the Dreadnaughts.

Lincoln 69, Brighton 59—

Surprising Lincoln came through with over-all tough defense to march solidly into a second-place tie with a fine 3-1 league record. Rainsplitters restrained Brighton's scoring efforts in the early

part of the game, then set off on their own scoring binges, which included Scott Hubbard with 23 points and Doug Roome with 12 and Gary Rye with 11.

Lincoln held the edge in rebounds over the Bulldogs, 50-38.

Novi 80, South Lyon 60—

Novi moved into the bright light of victory in Friday night's contest between two previously winless squads that left South Lyon firmly entrenched in the cellar.

High Wildcat scorer for the evening was Bill Barr, who hit for 21 points.

SOUTHEASTERN CONFERENCE Standings as of Dec. 20

	W	L
Milan	4	0
Chelsea	3	1
Saline	3	1
Novi	1	3
Lincoln	3	1
Brighton	2	2
Dexter	1	4
South Lyon	0	4

'Christkindi' of Switzerland Reappears at Holy Season

Christmas has a unique significance in the German and French speaking regions of Switzerland because the "Christkindli," or Christ Child, is believed to walk on earth during this season.

Instead of Santa Claus, the "Christkindli," represented as a beautiful, radiant, angel-like being with wings carrying a magic wand and wearing a shining crown, distributes Christmas gifts and Christmas trees glittering with fanciful decorations.

Although the "Christkindli" is commonly believed to personify the Christ Child, he is sometimes represented as an angel bearing a light or a star just as an angel heralded the birth of Christ at Bethlehem. On the other hand, the "Christkindli" has some of the characteristics of a sprite, as suggested by the wand and the wings, which can be linked to pre-Christian beliefs. Some suggest he may stem from the pagan custom of representing the New Year as a radiant and beautiful child.

Like Santa, the "Christkindli" also arrives in a sleigh drawn by reindeer, so there would appear to be some intermingling of Christmas legends here.

St. Nicholas is represented in several ways in different parts of Switzerland. In some, he is called Father Christmas and comes with his wife, Lucy (representing St. Lucy whose feast day is December 13) to distribute gifts. He wears the traditional Santa Claus costume

while Lucy wears a round cap over her long braids, a laced bodice and a fancy apron.

In the central part of Switzerland, St. Nicholas is represented

Bee Hive Rental Fee Increasing

East Lansing—More than 100 enthusiasts were briefed on beekeeping Dec. 10 while the Michigan Beekeepers Association debated 1975 hive rental prices.

The session for beginners was sponsored by the association in co-operation with Dr. E. C. Martin, Michigan State University Co-operative Extension agriculture specialist.

Martin credits part of the growing interest in hobby beekeeping throughout the state to ecological concern and natural food interest. "Consideration for higher hive rentals stems from increased costs inputs to the beekeeper. In a prepared statement, the association stated "due to increased expense, the Michigan Beekeepers Association goes on record as recommending a price of \$18 or more per colony for pollination purposes."

Some of the increased expenses cited included: higher costs for bees, hive materials, honey processing energy, transportation and basic supplies.

Bees Important

Bees help put Michigan farmers in the money. The Michigan Department of Agriculture says bees pollinate nearly \$100 million worth of crops in Michigan.

Michigan's 107,000 bee colonies produced 8,239,000 pounds of honey last year. That's not just sweet talk, says the Michigan Department of Agriculture.

FARLEY CONSTRUCTION 522 HOWARD RD.

ADDITIONS - REMODELING
HARDWOOD FLOORS
CONCRETE WORK

475-8265 or 475-7643



May the joys of this Christmas season rekindle cherished memories, and fill your heart with great happiness.

BROWN'S WELDING

Deck the halls...
carol...
rejoice.
Have your self a very merry Yule.
To all, our warm thanks.

L. S. SCHAIBLE

Insurance

Standard Ads Are A Good Shopping Guide.

CHRISTMAS

Enjoy peace at heart and hearth for Christmas.
Warm thanks.



Wayne



THE ALL-PRO DOG FOOD

People who know... breeders, trainers, kennel owners... the Pro's who are trained and experienced in dog care choose and recommend Wayne Dog Food.

Why? Because they know Wayne's is a nutritionally balanced dry dog food that helps build and maintain strong, healthy dogs. A total meal in itself, it contains all known nutrients necessary for complete dog nutrition. Ask for the professionals' choice... Wayne Dog Food.

Now Available — Ground Corn Cobs

McCalla Feed Service

PHONE 475-8153

12875 OLD US-12

CHELSEA

Also from Wayne Ask us about Wayne's complete canned dog food line. A nutritious and convenient daily ration.



Merry Christmas



We hope your good friendship will continue throughout the years.

Thanks to All

DAIRY QUEEN BRAZIER

BOB and JOHN NIEHAUS and Dairy Queen Employees

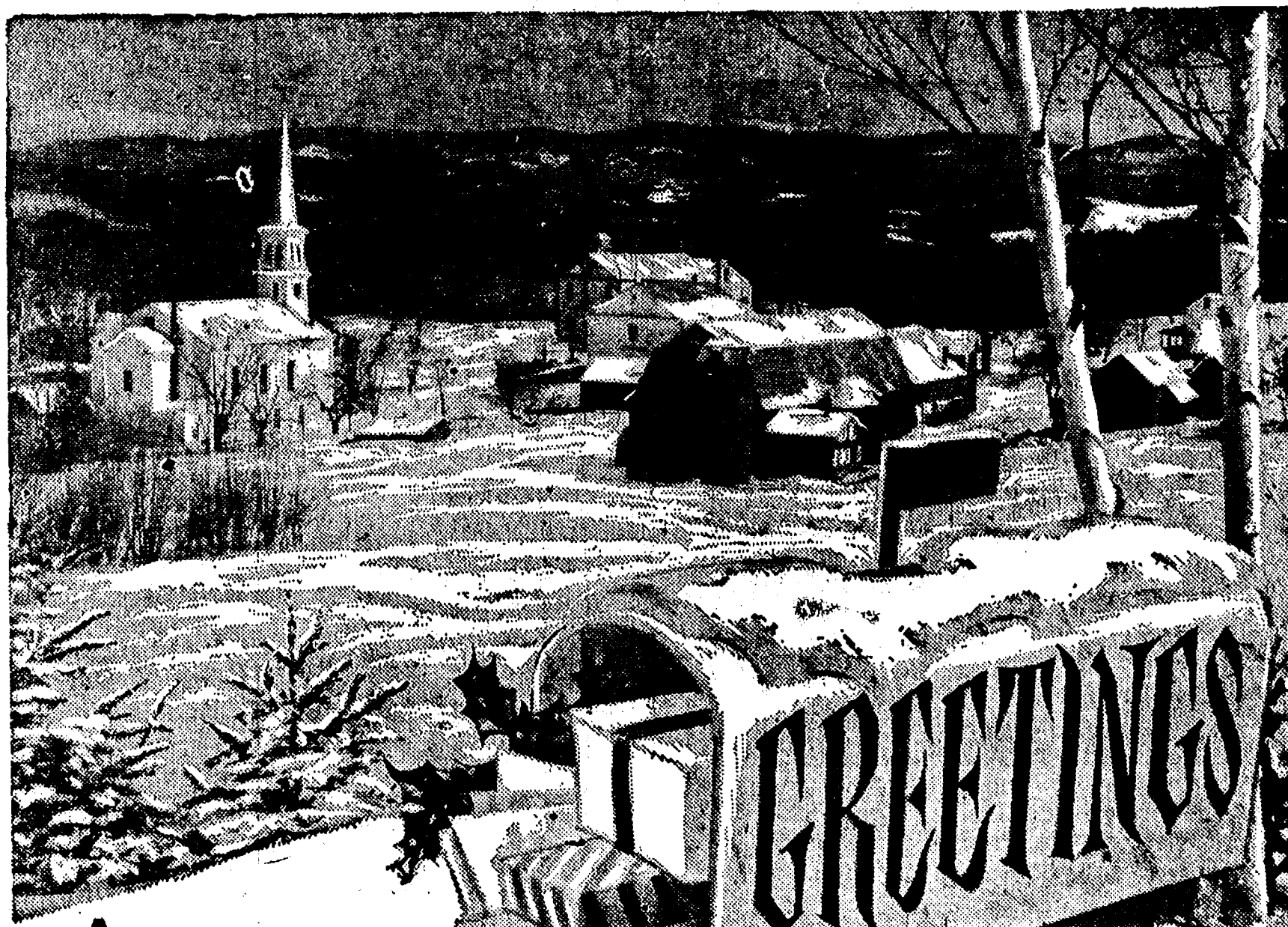

A message for Christmas

To you, our good friends and customers, we're extending warm wishes for a bright and merry holiday season abounding with good cheer, fellowship and joy. And, with deep appreciation, we send along our many thanks for your thoughtful consideration all year. Serving you has indeed been our deepest pleasure and privilege.

KLUMPP BROS. GRAVEL CO.

Community Calendar

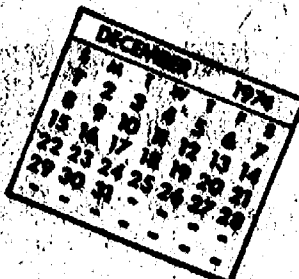

Children's film matinee, 1:30 p.m., Saturday, Dec. 28, Pleasant Lake School in Manchester. Free will offering and refreshments. Sponsored by the Southwest Washtenaw Church and Ministry.

Weekly Ann Arbor Saturday night singles dance, live band, YM-YWCA, 350 S. Fifth, Ann Arbor, 9 p.m. to 12 midnight.

Lamaze Association of Ann Arbor is now holding classes at the Chelsea Community Hospital. If interested, call 761-4402, or 475-8318.

Sylvan Township Board meeting the first Tuesday of the month, at 7 p.m., at Sylvan Township Hall.

Chelsea Band Boosters meet second Thursday of every month, Chelsea High school band room, 8 p.m. All band parents are members.

Weekly Tuesday Nite Singles Club, dance, 9 p.m. to midnight, Ann Arbor YM-YWCA, with live band.

Chelsea Home Meal Service delivers one hot meal a day to elderly and disabled living in the Chelsea area. For information call 475-8014 or 475-2923.

St. Louis School for Exceptional Boys would like band instruments donated. Call 475-8430 or call Mrs. Frank Sweeny, 475-8783.

Cub Scout Pack 415, pack meeting, Dec. 24.

Save Campbell Soup labels for South School until Dec. 31. Schools can turn in Campbell Soup labels and receive audio-visual equipment. Send labels with students or bring to school office.

Chelsea Co-op Nursery applications for 1975 classes are now being taken. For information, call Jearl Mull, 426-8822, xadv1211.

Senior Citizen Fun Nite every Friday evening at 7:30.

Humane Society of Huron Valley has dogs and cats for adoption. Owners may reclaim their lost pets. Phone 662-5585. Open from 9 a.m. to 5 p.m. daily; Sunday, 1 p.m. to 5 p.m. 100 Cherry Hill Rd., quarter-mile south of Plymouth Rd. at Dixboro.

American Legion and Auxiliary hospital equipment available by contacting Pat Merkel at 475-1824.

Pap tests are free for all area women, Tuesday mornings, at St. Joseph Mercy Hospital, Ann Arbor. Call American Cancer Society office, 669-8857 for appointment.

Inquiries regarding the Chelsea blood bank may be directed to Harold Jones in the event that Mrs. Dudley Holmes is unavailable, or to Robert Moyer, American Red Cross in Ann Arbor, 971-5300.

DEATHS

Howard E. Walz

Retired Michigan Bell Employee Dies in Arizona

Howard E. Walz, 72, of 18 Cavanaugh Lake Rd., Sylvan township, died Thursday, Dec. 19 in Tucson, Ariz. He had been in poor health for sometime.

Born Aug. 29, 1902 in Jackson county he was a son of John and Mabel Harvey Walz. He was married to Ruth Hulce on Jan. 20, 1923. She preceded him in death on July 20, 1971. He married Muriel Helvey in 1971, who survives.

Mr. Walz was a member of Olive Lodge No. 15, F&M and a life member of the Telephone Pioneers of America, Wolverine Chapter No. 10. He had been employed by Michigan Bell Telephone Co. for 35 years, from 1927 until his retirement in 1962.

Surviving, in addition to his widow, is one son, John Walz and a brother, Floyd Walz, both of Chelsea, 10 grandchildren and one great-grandchild. Also surviving is a step-son, Elmer Guest of Westerville, Or., and a step-daughter, Mrs. Barbara Jones of Ypsilanti, and 10 step-grandchildren.

Two sons preceded Mr. Walz in death, Donald Walz on Oct. 15, and Reynolds Walz on May 23, 1943, and a brother, Clare Walz on May 18, 1969. Also preceding him in death was a step-son, Richard Guest, on May 9.

Funeral services were held at 1 p.m. on Sunday, Dec. 22 at the Burghardt Funeral Home with the Rev. Clive H. Dickinson officiating. Burial followed in Oak Grove Cemetery.

Wrestlers Split Week's Matches

(Continued from page one)

Joe Branham suffered a pin loss at 155 pounds, while at 167 and 185 pounds, Darryl West and Dennis Bauer scored fall wins. At heavyweight, Kermit Sharp suffered his second loss of the season by a fall.

Coach Bareis indicated that while being up a weight class was part of the problem, the main reason for the defeat was the fact that Chelsea had too many inexperienced wrestlers in the line up. Bareis said that Chelsea's light weights are very small in numbers, and until this problem is corrected, the Bulldogs will have some troubles this year.

Three Area Students Win Academic Honors At Kalamazoo College

Three local residents were among 77 students at Kalamazoo College to receive high honors (3.75 grade point average or better) during the winter quarter. Sophomores receiving high honors were Michael Hergert, son of Mr. and Mrs. Harvey Hergert of 4998 South Lake Rd., Grass Lake, and Michael H. Thomson, a former Chelsea resident, who is the son of Mr. and Mrs. John R. Thomson of Grosse Pointe. Jill Kipfmiller, a junior, also was awarded high honors. She is the daughter of Mrs. Joan E. Kipfmiller of 1190 Jackson Rd.

BIRTHS

A son, Christopher Gerald, to Gerald and Betty Schiller of Waters Rd., on Dec. 21, at St. Joseph Mercy Hospital in Ann Arbor. Maternal grandparents are Mr. and Mrs. Arthur Troeller of Hartford, Wisc.; paternal grandparents are Mr. and Mrs. Ernest Schiller of Chelsea.

A son, Stephen Arthur, on Dec. 4 at Jackson Osteopathic Hospital, to Arthur and Krystina Haapala. Grandparents are Oiva Haapala and Mrs. Gene Popowski.

Soft drink bottling plants are routinely checked to insure sanitary bottling conditions and adulterated beverages for Michigan consumers. This is a responsibility of the Consumer Protection Bureau of the Michigan Department of Agriculture.

CHRISTMAS TREE DECORATIONS is the subject of this particular part of Sunday's St. Louis school Christmas program. Above, the boys from

ASC Officers, Community Chairmen Named for County

At the Washtenaw county ASC convention which was held at the Washtenaw County Farm Bureau Building on Dec. 12, Raymond Girbach was elected as a member for a three-year term.

The new County Committee for 1975 is Raymond Girbach, chairman; Lawrence Stein, vice-chairman; LeRoy Braun, member.

Also elected as alternates were Lloyd Grau, 1st alternate and Luther Schaible, 2nd alternate.

Community committeemen include the following.

Lyndon-Dexter—L. Duane Noah, chairman; Earl Doletsky, vice-chairman; Malcolm J. Reinhardt, member; Grover Colby, Jr., 1st alternate; Orson A. Beeman, Jr., 2nd alternate.

Webster—Robert Mast, chairman; Wesley Amsdill, vice-chairman; Paul Kleinschmidt, member; John Nick Heller, 1st alternate; William Nixon, 2nd alternate.

Northfield—Kenneth Zeeb, chairman; Hollis Kapp, vice-chairman; Alfred Honke, Jr., member; Larry Braun, 1st alternate; David Maier, 2nd alternate.

Salem-Superior—Paul Meyer, chairman; Lauren Geiger, vice-chairman; Stanley Gill, member; Ronald Patrick, 1st alternate; Elmer Wessel, 2nd alternate.

Sylvan-Sharon—Norman Hindler, chairman; Lloyd Grau, vice-chairman; Douglas Kennedy, member; Loren Heller, 1st alternate; Lowell Spike, 2nd alternate.

Lima—Harold Trinkle, chairman; Arthur Barth, vice-chairman; Reuben Lesser, Jr., member; Donald Laier, 1st alternate; Keith Bradbury, 2nd alternate.

Scioto—Edwin Egeler, chairman; Harold Renz, vice-chairman; Ormond Kapp, member; Charles Braun, 1st alternate; Robert Braun, 2nd alternate.

Freedom—Luther Schaible, chairman; Dennis Engelbert, vice-chairman; Dale Weidmayer, member; Leonard Burmeister, 1st alternate; Harold Haeussler, 2nd alternate.

Lodi-Pittsfield—Wilbert Schaible, chairman; Paul Herter, vice-chairman; George Schierle, member; William McCalla, 1st alternate; Elmer Grob, 2nd alternate.

Ypsilanti-Augusta—David DeJanovich, chairman; Samuel Elliott, vice-chairman; Orlo H. Wright, member; George Polzin, 1st alternate; Robert Bevier, 2nd alternate.

Manchester—Loren Trolz, chairman; Maynard Leach, vice-chairman; Emmett Noggle, member; Frank Walkow, 1st alternate; James Heslip, 2nd alternate.

Bridgewater—Lloyd Hughes, chairman; Maynard Kidd, vice-chairman; Stanley Poet, member; William G. Klager, 1st alternate; Gerald Marion, 2nd alternate.

Saline—William Lutz, chairman; Robert Guenther, vice-chairman; Owen Zahn, member; Robert Hammond, 1st alternate.

York—Raymond Jorgensen, chairman; Karl Bird, vice chair-

JV Cagers...

(Continued from page one)

league game was John Daniels, who provided "good defense and fine floor leadership" for the Little Bulldogs, according to Coach Tallman.



Sam's Barber Shop

SAM and BUCKY

MAIDENFORM SALE BIG SAVINGS ON SELECTED STYLES

Sale Prices in Effect from Dec. 26 to Jan. 18

We Are Always Open Thursday Afternoons

VOGEL'S

107 S. Main, Chelsea Ph. 475-1606



We're delivering our season's greetings right to your door. The merriest Christmas from our house to yours. For your loyal, friendly patronage, our gratitude.

WAHL OIL CO.

Div. of Boron Oil

JERRY - DILLMAN - HAROLD LEAH - ARDEA

CHRISTMAS GREETINGS

Rejoice! It's Christmas. During this holiday of heart warming thoughts we wish you peace and happiness. Thanks for your support.

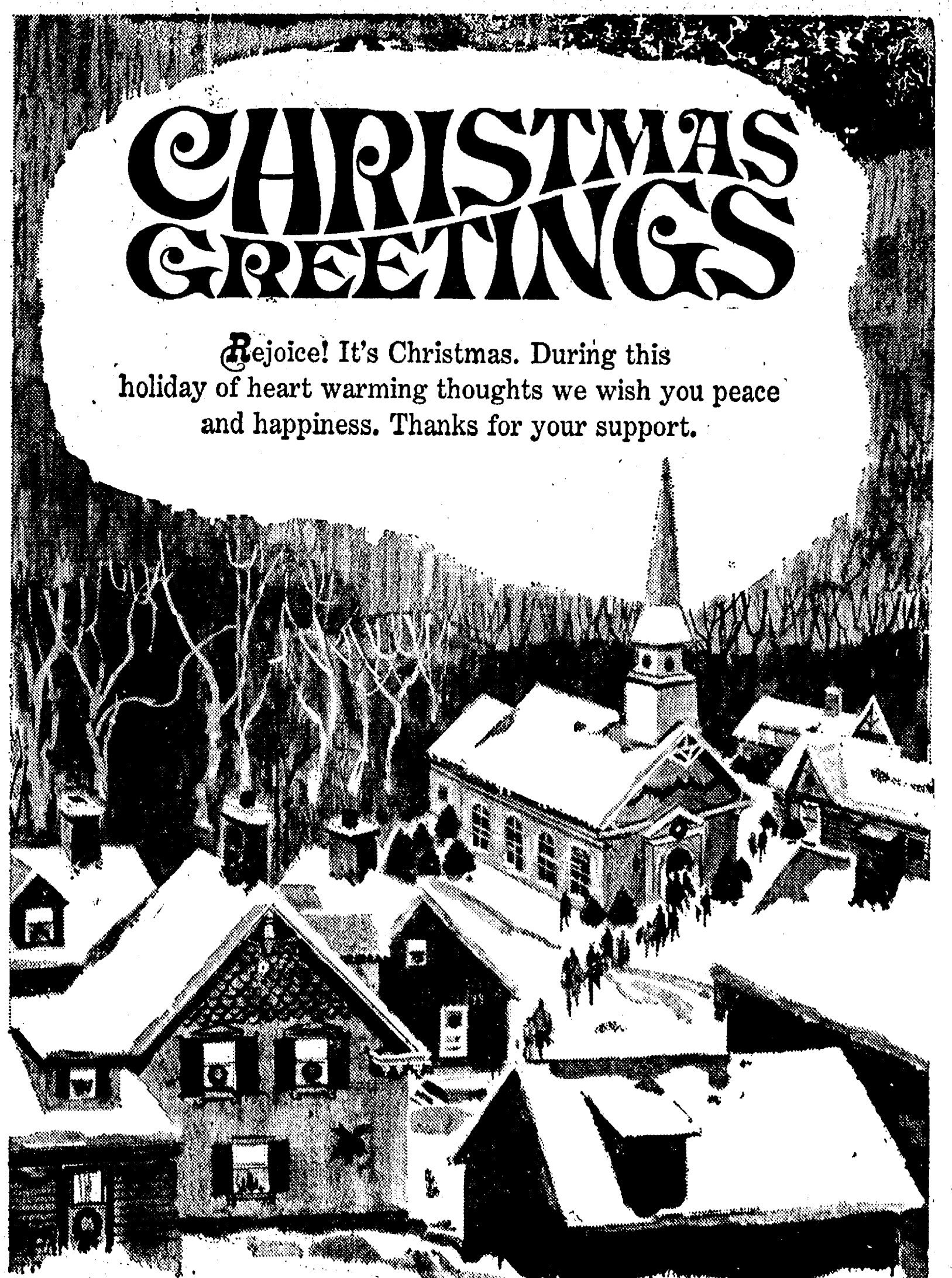

"The Friendly Store"

Sam and Joyce Johnson
Georgia Collins
Tim Eder

GAMBLES

George and Virginia Elkins
Ernie Hinderer
Tom Clemons
Faye Weirich



As we celebrate the Christmas Holiday, we give thanks for the generosity you have extended to us.

WESTERN AUTO

THELMA - CLARENCE - EARLINE

TO ALL:

SEASON'S GREETINGS

FROM CHELSEA LUMBER

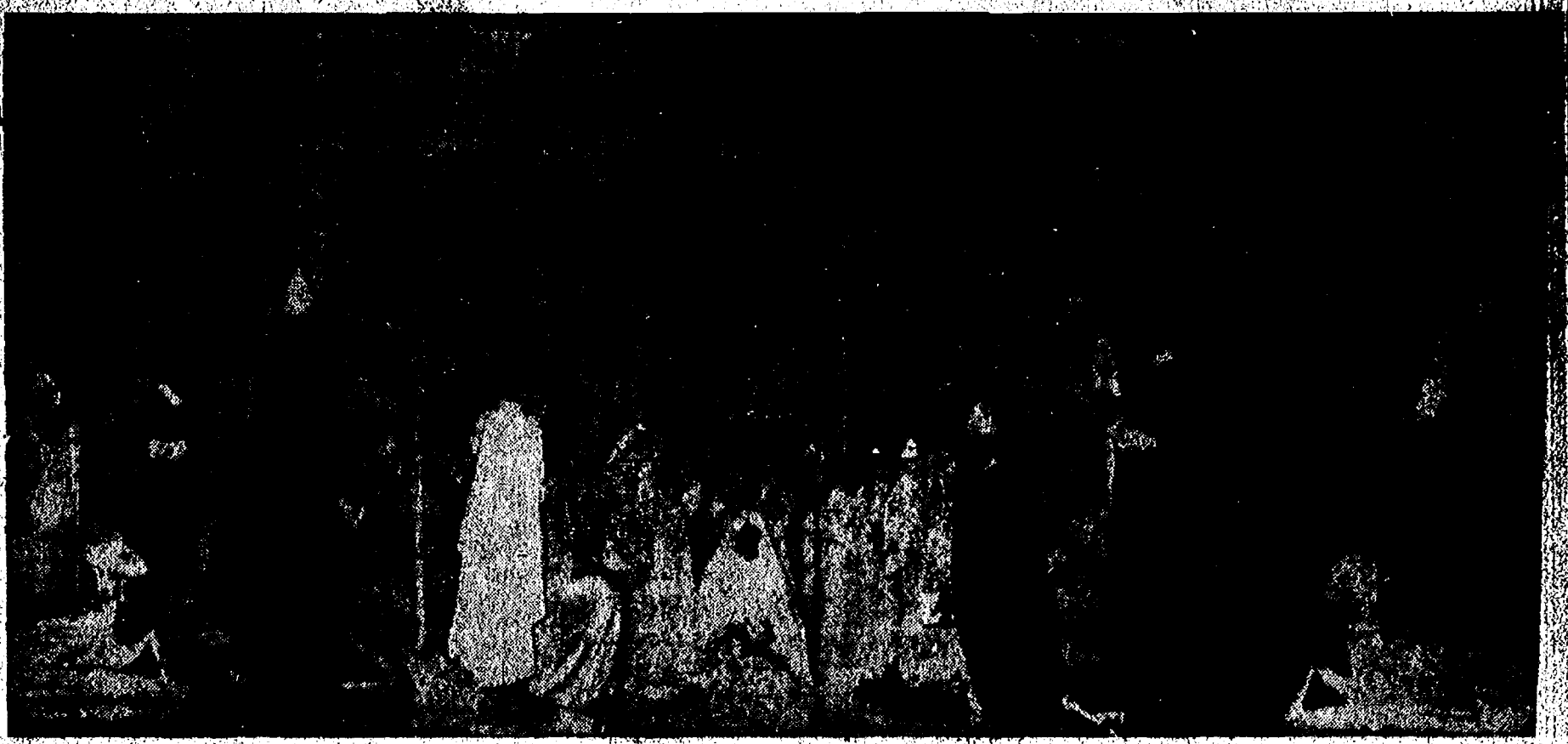

NATIVITY SCENE includes the most extravagant costumes and design of the day, including a giant star of Bethlehem, and elegantly-robed angels, wise men, and shepherds.



We're teaming up with Santa and his reindeer to bring you happy holiday wishes. It's been our pleasure to serve you!

Foster's Men's Wear
BOB - DAVE - SCOTT

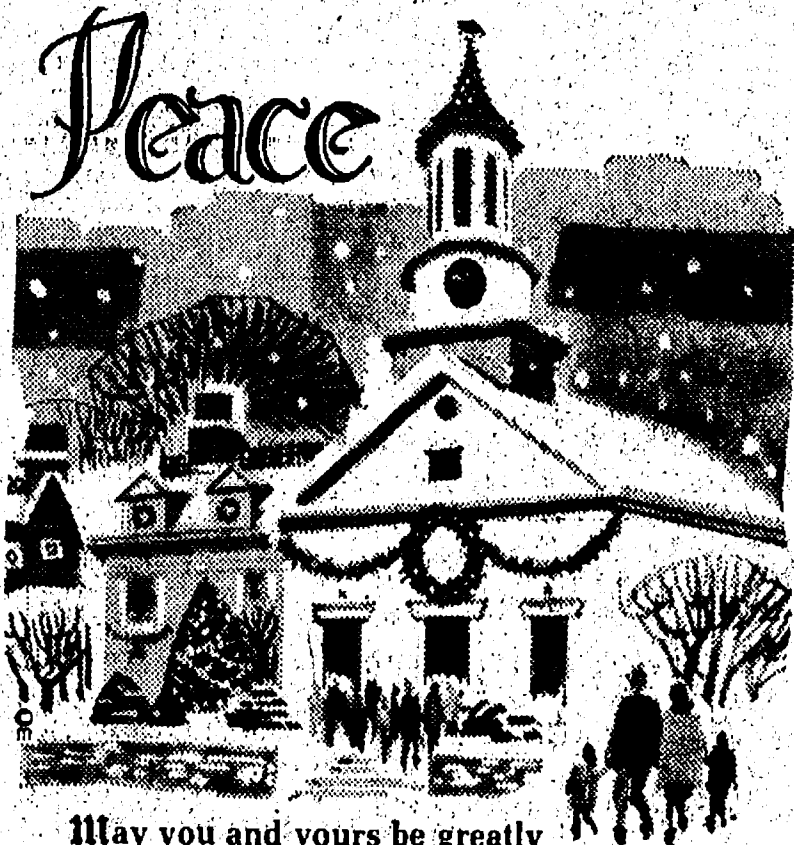

May you and yours be greatly blessed by the spiritual radiance of Christmas. For your valued patronage, we express sincere Yuletide thanks.

JOHN W. STEELE & SON
Heating and Air Conditioning Sheet Metal

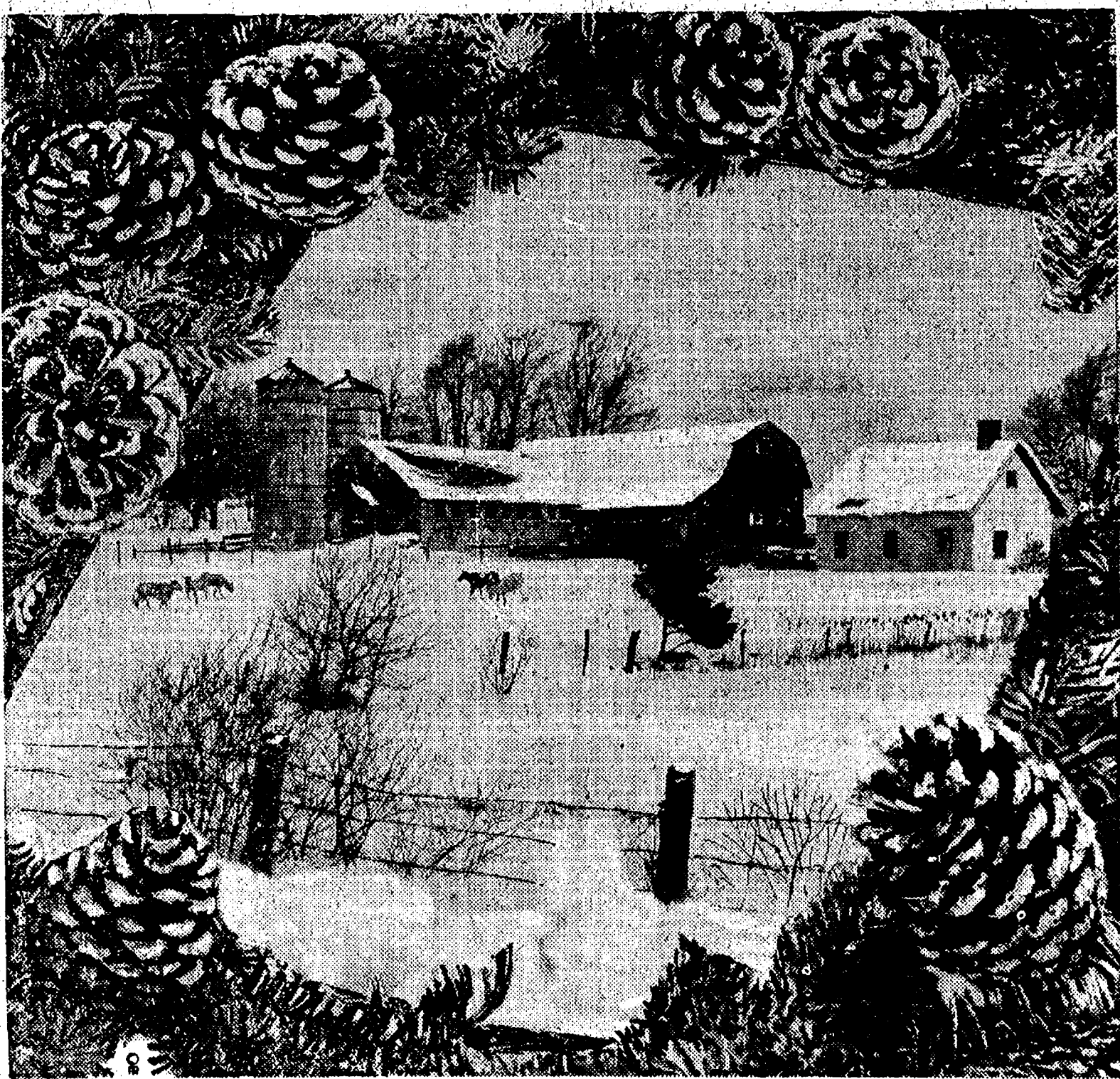

Merry Christmas

May the serenity of Christmas find and keep you content. May every day of this joyful season be filled with joy . . . abundant in peace . . . rich in brotherhood. To all the cherished patrons we serve . . . our warmest gratitude.

CHELSEA STATE BANK

Member F.D.I.C.

Nature Guide Now Available From MUCC

An illustrated 110-page nature guide written by one of Michigan's leading naturalists has just been published by the Michigan United Conservation Clubs.

"Great Lakes Nature Guide" was recently completed by Dr. Paul A. Herbert, director emeritus of conservation at Michigan State University, a founder of the National Wildlife Federation and MUCC and founder of MSU's first school of conservation and a naturalist-scientist with 50 years experience.

The low-cost easily read quick reference contains descriptions and illustrations of more than 400 forms of life from mosquitoes to elk, frogs to salmon, oaks to ivy, warblers to turtles—in layman's language.

"You will enjoy the outdoors much more if you can identify what you see," said Dr. Herbert. "Our book describes and shows what you can find in the Great Lakes area and where."

Latin names have been included but other technical and uncommon terms have been avoided.

If a reader has doubts about identification of something listed in the book, he may send it to the MUCC headquarters where a staff biologist will make every attempt to provide identification.

The nature guide is easy to carry, folds to fit your pocket and can be kept handy in tackleboxes, glove compartments and elsewhere.

Single copies are available for only \$1 each postpaid from Nature Guide, Box 2235, Lansing, 48911. Quantity prices are available to dealers, clubs, schools and other groups.

Special Recipes

For Sugar Substitutes

If you're planning to use a sugar substitute, beware, warns Marilyn Mook, Michigan State University Extension food specialist.

In baked products, sugar substitutes, even those in crystalline form, don't work like sugar.

"For your holiday baking, use sugar or special recipes that were developed for sugar substitutes," says Miss Mook.

For copies of these recipes, write to the sugar substitute manufacturer.

VITAMIN C

Some good sources of Vitamin C include grapefruit or grapefruit juice, orange or orange juice, cantaloupe, guava, mango, papaya, raw strawberries, broccoli, Brussels sprouts, green pepper, sweet red pepper.

Second
Section

The Chelsea Standard

Pages
7 - 12

CHELSEA, MICHIGAN, THURSDAY, DECEMBER 26, 1974

Social Service Distributes Toys, Food to 55 Children in 30 Families

All the things that make for a merry Christmas were at Sylvan Town Hall Friday afternoon—and disappeared in quite short order.

Chelsea Social Service's annual Christmas food and gift distribution, which provided this year for 30 families and 55 children, opened at 1 p.m. with tables stocked to overflowing with food, toys, and clothing and closed up three hours later with its Christmas mission again accomplished.

"Everything went really well," reported Mrs. Linda Ormsby, Social Service director. "I was really pleased with it all."

Once again, the distribution proved to be a community effort at a time when, admittedly, giving things away is not as easy as it used to be.

Five local Brownie troops collected money, either by doing jobs around homes or by contributing their troop dues, and bought oranges that were included in the food boxes. They also made decorations and provided "stocking-stuffer" type items that spruced up the boxes' fare.

Congregational church women made and wrapped popcorn balls and candy for the food baskets, and all of Thursday's leftover baked goods at The Village Bakery also joined the goodies in families' baskets.

Chelsea High school students again collected canned goods in the area, and Chelsea Milling Co. once more came through with a more-than-adequate supply of boxes for packing the food and Jiffy Mixes to add special touches.

Meat for each of the food orders this year was in the form of venison orders, since Chelsea Social Service receives from the Department of Natural Resources meat from illegally killed deer in the area.

Donations of food, however, compose only a small part of the large outpouring of Christmas cheer that is evident yearly at Social Service's distribution. Obviously, food is a necessity of life, but gifts of toys take more than simple charity; they need the obvious addition of love.

From the creative folks who

annually dress dolls to exquisite splendor for Ann Arbor Federal Savings' doll-dressing contest came six entries, each of them undoubtedly a winner in any child's mind.

Other dolls in simple baby clothes, and prepared for all eventualities with their own layettes, weren't quite so magnificent—after all, how many babies wear magnificent clothes?—but seemed more the type to get cuddled and talked to and babied.

Other gifts that jammed the tables for parents to choose for youngsters, who otherwise might not have much of a Christmas,

ranged from a Wankel rotary engine model to tiny bracelets and necklaces for dressing up. The typical things, games, playing cards, blocks, sleds, trucks, and cars—they were all there, all in good shape if used, all absolutely sparkling if new.

And at one side, looking store bought new, were home-made mittens and hats to make certain that the warm glow that comes from gifts from Chelsea Social Service isn't the only warmth that a youngster feels.

Indeed, all of the things that make for a merry Christmas were there—all given graciously, and all received gratefully.

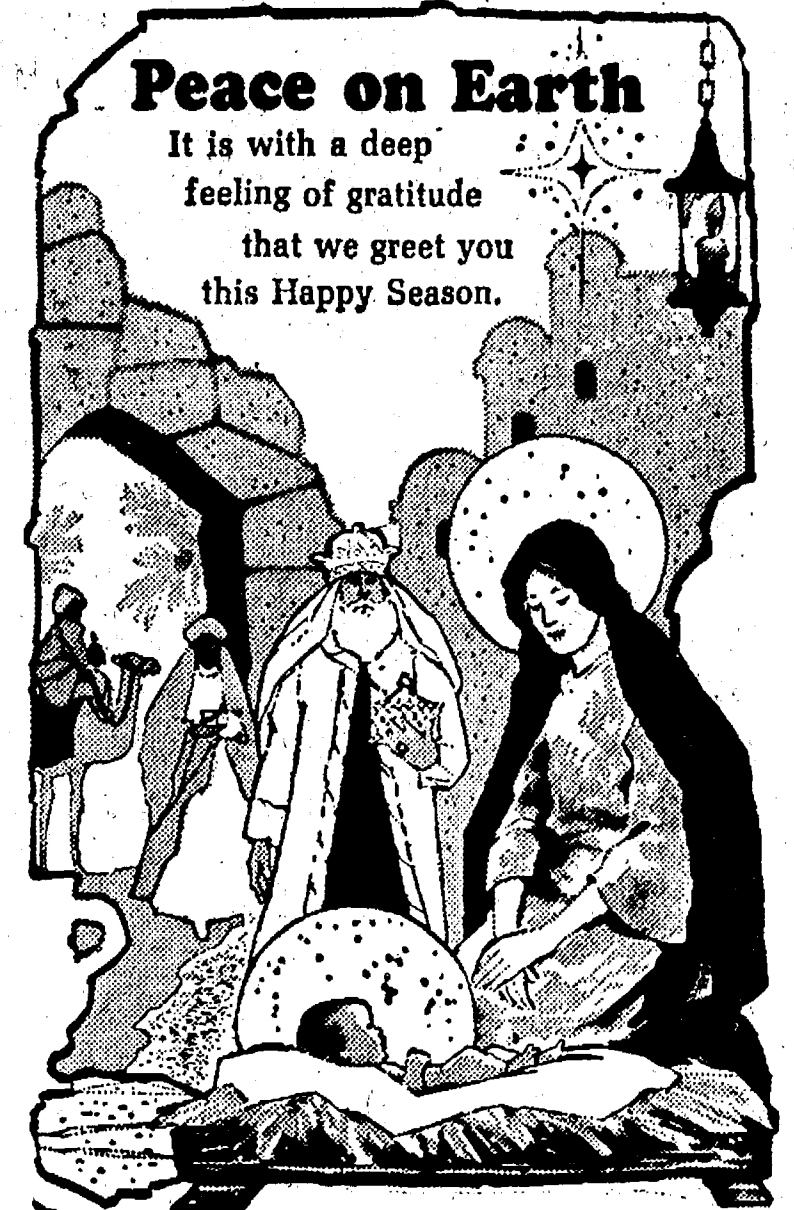

ROWE PLUMBING
DUANE and VIRGINIA

RICK'S MARKET

Just North of Chelsea on M'52

FEATURING HOME-MADE GERMAN-STYLE Meats from Hans Sausage House in Stockbridge

Old Fashioned Wieners
Dutch Loaf
German Style Bologna
Regular Bologna
Smoked Sausage
Polish Sausage
Smoked Liverwurst

Knockwurst
Hard Salami
Beer Salami
Boiled Ham - German Style
Head Cheese
Polish Style Krakow
Onion Liverwurst

FROZEN BULK SAUSAGE

(If you don't see your favorite, tell us, we'll do our best to meet popular demand from Hans' wide variety. All meats homemade in the German style - das ist gut!)

BULK CHEESES

INCLUDING: Muenster, Edam, Havarti (semi-soft Danish), Mozzarella, Brick, Port Wine, Smokey Sharp Cheddar, County-Line Colby and Cured Sharp, Jarlsberg Swiss (Danish), Finnish Swiss, Assorted processed cheeses ie. Swisson-Rye, Cheese n' Onion, Hot Pepper & others . . . we'll give you a taste before you buy.

IMPORTED & DOMESTIC WINES HOME-MADE DONUTS & SANDWICHES

AND . . . don't forget we want to save you money - ask us about our case-lot offer; only 5% over our invoice price.

Ads
Taken
Fill 1 p.m.
Tuesday

USE ACTION-PACKED WANT ADS

Just
Phone
475-1371

WANT ADS

The Chelsea Standard WANT AD RATES

PAID IN ADVANCE—All regular ads, 10 cents per line for 25 words or less, each insertion. Count each figure as a word. For more than 25 words add 2 cents per word for each insertion. "Blind" ads or box number ads, 35¢ extra per insertion. **CHARGE BY PHONE**—Same as cash, in advance, with 25¢ extra bookkeeping charge if not paid before 1 p.m. Tuesday preceding publication. For in advance, send cash or stamps and save 25¢ extra. **DISPLAY WANT ADS**—Rate, \$1.40 per column inch, single column width only. Spot and 14-point light type only. No borders or boldface type. Minimum 1 inch. **CARDS OF THANKS or MEMORIALS**—Single paragraph style, \$1.50 per insertion for 50 words or less; 8 cents per word beyond 50 words. **COPY DEADLINE**—1 p.m. Tuesday week of publication.

FREE—Four 3-mo.-old female kittens, litter trained. Ph. 475-8510. 21lf

C—Custom Built Homes

O—h! We Remodel too

U—can count on us

N—o Job Too Small

T—rim Inside & Out

R—ough-in Only If

Y—ou Want to Finish

S—iding Aluminum, 5" Gutters

I—mmediate Attention

D—ALE COOK & CO.

E—stimates, Free

BUILDERS

Please Call
475-8863

DALE COOK

17lf

Pick-Up Camper Tops

10 in. \$99.95
25 in. \$169.95

Also slant-side with double bubbles. Insulated and paneled, with screens and lights, from 26 in. to 54 in. Lift off and regular back doors.

Coffman's Sports Center
1011 Lansing Ave.
Jackson, Mich.

WANTED TO BUY—Oak desk, medium size. Will consider other woods. 878-3826. x28

WANT ADS

**CALL NOW
SAVE \$\$\$
Greenwood**

**Siding - Remodeling
FREE ESTIMATES
Call
Chelsea 475-2400**

29lf

Pickup Caps & Covers

For all makes and models. Standard and custom-designed. From \$147.00. Free brochure.

**PIONEER COACH
MANUFACTURING CO.**
3496 Pontiac Trail
Ann Arbor, 688-8785

x42lf

**McCulloch
Portable Generators
Chain Saws**

**WE SELL SERVICE,
SHARPEN AND TRADE.**

Chelsea Hardware

21lf

FOR SALE—'73 Olds Cutlass Supreme, power steering, power brakes, air, vinyl top. Call 475-1037. x28

EASY RIDER, 3-wheel ATV, 10 h.p., two passengers. Regular \$499.95. Christmas special \$349.95. Coffman's Sport Center, 1011 Lansing Ave., Jackson. 28

**Complete
Body Repair
Service**

**Bumping - Painting
Windshield and Side Glass
Replacement**

**Free Pick-up & Delivery
Open Monday Until 9**

**CONTACT DON KNOLL
FOR FREE ESTIMATE**

**Village
Motor Sales, Inc.**
IMPERIAL - CHRYSLER
DODGE - PLYMOUTH

Phone: 475-8661

1185 Manchester Rd., Chelsea
Hours: 9 a.m. to 6 p.m.
Tues. thru Fri. Until 9 Monday
9 a.m. to 1 p.m. Saturday

x40lf

WANT ADS

KNAPP SHOES

For Cushion Comfort
Robert Robbins
475-7282

48lf

REAL ESTATE

WATERLOO RECREATION AREA
20 acres, with light woods, good building site, some low land, good hunting area, \$16,500. Land contract possible.

WATERLOO - MUNITH AREA—Ranch home, full basement, 2-car garage, on 40 acres. \$45,500. ENJOY THE HOLIDAYS in this lovely, brand new, 3-bedroom home with attached garage, set in nature's own beautiful landscaping on two acres. Chelsea schools, \$49,000.

COMFORTABLE 3-bedroom home on one floor, large sunny kitchen, family room, 2-car attached garage, basement, small apartment with privacy, on 2 acres. Chelsea schools. \$49,000.

3-BEDROOM farm house completely renovated, with new heating system, wiring, plumbing, insulation, new fieldstone fireplace, large new kitchen, on 10 rolling acres, adjoining state lands. Chelsea schools. \$47,500.

BRAND NEW spacious duplex, air conditioned, city facilities for each unit. Village of Stockbridge. \$38,900.

5-ACRE building site, west of Chrysler Proving Grounds. Chelsea schools. \$10,000.

2-ACRE building site, near Joslin Lake, \$8,000. Chelsea schools. 7% land contract.

10-ACRE building site, flowing stream on one parcel. \$1,500 per acre. Cash or 7% land contract.

WATERLOO REALTY

355 Clear Lake.

JOANN WARYWODA, BROKER

Phone 475-8674

Evenings:
Steve Sullivan, salesman and licensed builder, 475-1743
Sue Lewie, 475-2377. x28

FOR RENT—Apartment in Chelsea. One bedroom. Ph. 1-474-8552. x28

"HILLTOP" PLUMBING, HEATING & ELECTRICAL CONTRACTING

Building new or remodeling? Hilltop is the Plumbing Contractor who has everything plus "the kitchen sink." There is a bath design to fit your exact plans and dreams—from a tiny powder room to a Roman bath—from efficiency to luxury. Choose quality—see "The Bath People." Visit our exclusive showroom today.

SPECIAL HOLIDAY CLEARANCE
All 22" Depth Marble Tops
and KD Vanities
DRASTICALLY REDUCED
1414 S. Main St. - Chelsea
475-2949 x22lf

FOR longer wear keep carpets clean with Blue Lustre. Rent electric shampooer, \$1. Chelsea Hardware. 28

CAR & TRUCK LEASING: For details see Lyle Chriswell at Palmer Motor Sales. 475-1301. 49lf

GUTTERS

SEAMLESS aluminum eaves-troughs installed. White and brown. Call Wilson Metal Shop, Manchester, 428-8468. x8lf

FOR SALE—Firewood, hard wood and apple wood. Call 428-4494. x28

YES

**WE ARE MAKING
LONG-TERM FARM
REAL ESTATE
LOANS**

SEE US

LAND BANK
475-1000

Funeral Flowers
Wedding Flowers
Cut Flowers (arranged or boxed)
Potted Flowering Plants
Green Plants - Corsages
WE DELIVER



"Don't worry, dear, here's a place in the Standard Want Ads that repairs do-it-yourself work!"

WANT ADS

FOR RENT—Trailer space in Chelsea. Phone 1-474-8552. x28

THORNTON

OLD MAN WINTER won't chill your bones in this solid old farm house, on 10 acres. All new insulation, roof and furnace.

START THE NEW YEAR RIGHT in this pleasant and comfortable 2-bedroom home at Portage Lake. Lots of living area and a fireplace to warm the winter nights.

HOLD A SKATING PARTY at Cavanaugh Lake. Beautiful lakefront home with 2 bedrooms and 2 baths. Finished basement plus 2 1/2-car garage.

MAKE A NEW YEAR'S RESOLUTION to redecorate this home. Exterior has already been aluminum-sided. 3 bedrooms, large kitchen. \$29.5k.

BUILD A SNOWMAN on this beautiful extra large lawn. Comfortable older home in the Village. Heated garage.

**HAPPY
HOLIDAYS**

from

**ROBERT H.
THORNTON**

JR. PC
REALTOR

323 S. Main St., Chelsea 475-8028

John Pierson 475-2064

Bob Riemenschneider 475-1469

Mark McKernan 475-8424

Bob Thornton 475-8867

28

Sand Gravel

KLINK EXCAVATING

**Bulldozer - Backhoe
Road Work - Basements
Trucking - Crane Work
Top Soil - Demolition
Drainfield - Septic Tank
Trenching, 6" up**

Industrial, Residential, Commercial
CALL 475-7631

BABYSITTING in my home near Clear Lake. Call 475-7925. 28

Mini-bikes

Deluxe, with front and rear shocks, fenders, automatic clutch. Reg. \$249.95.

**Christmas Special
\$99.95**

Complete kits—assembles in 20 minutes. Use your engine.

**Coffman's
Sport Center**
1011 Lansing Ave.
Jackson

28

GAR - NETT'S

Flower & Gift Shop

Your Friendly Florist
112 E. Middle St., Chelsea

PHONE 475-1400

Funeral Flowers

Wedding Flowers

Cut Flowers (arranged or boxed)

Potted Flowering Plants

Green Plants - Corsages

WE DELIVER

WANT ADS

**General Carpentry
Also Repairs
Chelsea Ph. 475-9209**

x47lf

DEPENDABLE TREE SERVICE—Cutting and removing. Call 428-4110. x19lf

QUALITY ROOFING—Roofing, siding, repairs. Free estimates. 428-3185 or 971-4339. x15 lf

FORMAL WEAR

RENTAL SERVICE

Proms - Weddings - Special Events
6 different colors.

Foster's Men's Wear

21

D&G Allen Excavating

**Septic Tanks and Drainfields
Back Hoe and Dozing**

Sand, Gravel and Topsoil Hauled
Phone (517) 851-8386
or (517) 851-8278

48lf

SHOES FOR REPAIR picked up and delivered every Saturday at Parish's Cleaners, 113 Park St., Chelsea, Mich. x16lf

FOR SALE—1970 Chevrolet 4-door Bel-Air, power steering, automatic, radio, V-8, 350. \$750. Ph. 475-8056. x28

PAINTING, interior and exterior, reasonable rates, with good references. For free estimates call 428-8395, after 4 p.m. x22lf

CUSTOM BUILDING

**LICENSED & INSURED
FREE ESTIMATES**

**TOTAL
CONSTRUCTION
SERVICES**

-- Residential, commercial and industrial

-- Garages

-- Remodeling - Additions

-- Aluminum Siding

-- Roofing

-- Trenching

**SLOCUM
CONTRACTORS
& BUILDERS**

Serving Washtenaw County
For Over 20 years
20700 OLD US-12
CHELSEA

Phone 475-8321 or 475-7611

22lf

SEAMLESS ALUMINUM Eaves-troughs installed and guaranteed. White and colors available. For free estimates, call Rick Kleinschmidt, R. D. Kleinschmidt Co., 428-8836. x45lf

**GEORGE W. SWEENEY
HEATING**

Licensed Contractor
Furnaces, air conditioning,
and sheet metal work.

Phone 475-1867

-20lf

WISH TO RENT—Reasonably priced 2-bedroom apartment or home, unfurnished, near South school. Must have laundry facilities for working mother and 8-yr.-old son. Phone 475-1918 after 8 p.m. weekdays. Sundays anytime.

22lf

WANT ADS

CLOGGED SEWER

**Reynolds Sewer
Service**

**We Clean Sewers Without Digging
Drains Cleaned Electrically**

**FREE ESTIMATES
2-YEAR GUARANTEE**

Phone Ann Arbor NO 2-5277
"Sewer Cleaning Is Our Business—
Not a Side-Line" 38lf

YOU CAN HELP the family budget. 4 or 5 hours a day will bring you a profitable income. Training provided. Call for appointment, 475-2964. 28

Go-Kart frame kits

Complete less engine. Assemble just seat and steering wheel.

Reg. \$229.95

\$119.95

**Coffman's
Sport Center**
1011 Lansing Ave.
Jackson

28

Special of the Week

1971 OLDS DELTA 88
4-dr. sedan (air cond.)

\$1895

USED CARS

1974 OLDS Cutlass Supreme wagon

2-seat, air cond. \$4295

1973 OLDS Cutlass Supreme 2-dr.

hardtop, air cond. \$3495

1973 OLDS Omega 2-dr. Hatchback;

air cond. \$2895

1973 PONTIAC Catalina 4-dr. hard-

top, 31,000 miles. \$2795

1972 BUICK Electra 225 4-dr. hard-

top, air cond. \$1995

1972 BUICK Skylark 2-dr. hardtop,

air cond. \$1995

1972 FORD LTD 2-dr. hardtop, air

cond. \$1595

1971 OLDS Cutlass Supreme 2-dr.

hardtop. \$2195

1971 CHEVROLET Vega Hatch-

back, 4-speed. \$995

1970 BUICK Electra 225 Limited 4-

dr. hardtop, air cond. \$1495

1969 CHEVROLET Chevelle 4-dr.

hardtop. \$1395

1969 BUICK Electra 225 4-dr. hard-

top, air cond. \$795

1968 BUICK Special 2-dr. \$795

1968 CHEVROLET wagon, air cond.

.... \$395

1967 OLDS Delmont 88 4-dr. hard-

top, air cond. \$395

1967 BUICK convertible. \$595

1966 OLDS 98 4-dr. hardtop, air

cond. \$595

1966 OLDS Delta 88 4-dr. hardtop

.... \$195

Mon. - Tues. - Wed. - Fri., 8:00-5:30

Thurs., 8:00-9:00

Sat., 8:00-3:30

SPRAGUE

Buick-Olds-Opel, Inc.

Phone 475-8604

1500 S. Main St., Chelsea 28lf

Gem Travel Trailers

and Campers

PICK UP COVERS

4' \$100.00

28" \$179.00 and up

Triangle Sales

Chelsea 47

WANT ADS

SECURITY GUARDS

Chelsea, Manchester
Whitmore Lake area.
Phone 761-5315
for appointment,
or apply at
290 S. Wagner Rd.
Ann Arbor
SANFORD SECURITY SERVICE,
INC.

- YOUNG -

We list and sell lake, country and
Real Estate & Builder. 978-3792.
town properties. Eugene Young,
11596 Dexter-Pinckney Rd., Pinck-
ney 48169.

Roofing, Aluminum & Vinyl Siding Gutters, Storms & Window Trim

For Free Estimate
Call (517) 851-8657

Mills Construction Co.

3986 M-52, Stockbridge

Automotive Rust Proofing Cars and Trucks

Village

Motor Sales, Inc. IMPERIAL CHRYSLER DODGE - PLYMOUTH

Phone 475-8661
1185 Manchester Rd., Chelsea
Hours: 8 a.m. to 6 p.m.
Tues. thru Fri. Until 9 Monday.
9 a.m. to 1 p.m. Saturday

VACUUM CLEANERS

Authorized Electrolux
sales and service.

James Cox

428-2931, or 428-8686
118 Riverside Dr., Manchester

Snowmobile Trailers

One-place, two-place, four-place,
with tandem axles.

\$169.95 up

Coffman's Sport Center

1011 Lansing Ave.
Jackson

WE BUY vacant land, lots, acre-
age, or farms. Cash or terms.
Washenaw Active Homes. Call 485-
7865.

SPECIAL CERAMIC tile bath. 5 x
6 x 4. Materials and labor, \$189.
Ph. 1-483-4615.

BUILDERS—House and barn roof-
ing, all types of roof repairs, alu-
minum storm windows and
doors, awnings, porch enclosures,
garage and room additions, ce-
ment work. Call Joe Hayes for
free estimates, Manchester 428-
8520.

WANT ADS

LEHMAN WAIIL

Land Appraisal Residential and Farm

17087 West Austin Rd.
Manchester, Mich.
Area Code 813
428-8886

CALL FRANK for all your carpet
cleaning jobs, morning or week-
end. Needs only 2 hours of dry.
Only 10¢ per square foot. Phone
now for free estimate, 761-4328.
All work guaranteed.

HAMMOND ORGAN teachers
wanted to teach in their own
homes. Call Grinnell Brothers,
Ann Arbor, 662-5667.

FOR REAL DOLLAR SAVINGS
be sure and see us before you
buy any new or used car. Palmer
Motor Sales, Inc. Your Ford Deal-
er for over 50 years.

Spend New Year's Eve at

Chelsea Rod & Gun Club

Door prizes, party favors, buffet,
snacks, set-ups and ice furnished.

MUSIC BY THE JUBILEES

10 p.m. to ??
\$18 per couple.

Must have advance ticket. No tick-
ets at the door. For tickets call
Gary Bentley, 475-8762 or Roger
Davis, 475-7187.

HOUSE FOR RENT—Year round
lake home to lease from Jan. 1
to June 15, 3 bedrooms, 1½ baths.
Automatic oil heat. \$160 per mo.
Security deposit. Phone 475-2033.

Sande's Texas Tack
12005 SCIO CHURCH RD.
CHELSEA, MICH.
475-2596

Complete line of Western horse
equipment. Also, boots, hats,
purses, and wallets.

OPEN EVERY DAY, 9-9
10% 4-H Discount

FOR SALE—Hand-made hairpin
lace afghans. Size 85 x 44, all
colors. Ph. (313) 498-2471.

CAKES DECORATED for all oc-
casions. Wedding cakes delivered.
Call 475-2403.

OFFICE SPACE for rent. Call
475-7600, ask for owner.

RUNNING LATE and can't get
it together in the morning? Try
a little help from us. Early Hour
Wake Up Service. 973-0760

FOR SALE—Two circulating gas
space heaters, and hardwood
flooring for a 15' x 25' room. Call
475-8407.

LEWIS PLUMBING and Heating.
New and old work. Re-pipe
basements, replace fixtures, fau-
cets, water heaters. 426-2234. 2424
Baker Rd. Dexter.

FOR RENT—American Legion
Hall. \$50. Call 475-1824. 301f

FOR SALE—Fully carpeted, 2 bed-
room mobile home, 14x65, 1973.
Call 475-8153.

TV REPAIR and service. House
calls. Free tube testing. Anten-
naes installed and repaired. Free
estimates. Barry J TV, 8071 Main,
Dexter, 428-8191.

FOR SALE—Indian cents, post-
cards, books, foreign coins,
Australian opals, and other arti-
facts. Lawrence E. Guinan, 1571
Sugar Loaf Lane. Call 475-2317.

WANTED TO RENT—Room with
family by working woman, age
40, with car. Possibly in exchange
for light housework or child care.
426-4220.

WANT ADS

NOW

Full Time Complete Body Shop Service

Stop in For An Estimate

PALMER FORD

222 S. Main St.
475-1301

CAR RENTAL by the day, week-
end, week or month. Full insur-
ance coverage, low rates. Call
Lyle Christwell at Palmer Motor
Sales, 475-1301.

BUYER OF RAW FURS—7581 Dex-
ter-Pinckney Rd., Dexter. 426-
8856 or 426-8940.

SUNFLOWER SEEDS, Wild Bird
Feed, Wayne dog food and spe-
cialty feeds. McCalla Feed Service,
Old US-12. Ph. 475-8153.

PIANO TUNING, Chelsea and area.
Facilities for reconditioning and
regulating. Used piano sales; re-
conditioned grands and verticals.
E. Ecklund. 426-4429.

EVINGER REAL ESTATE, Alpine
St., Dexter. Phone 426-8513.

SEE US for transit mixed con-
crete. Klump Bros. Gravel Co.
Phone Chelsea 475-2530, 4920 Love-
land Rd., Grass Lake, Mich. x401f

TRAVEL TRAILERS—13-ft. and
up, 10x55 ft. trailers. John R.
Jones Trailer Sales, Gregory, Mich.
Phone 498-2655.

ELECTRICAL WIRING of all
types. New and rewiring. Ph.
426-4855.

MOTORCYCLES, 65 c.c., 90 c.c.,
100 c.c., 125 c.c., eight to go.
\$249-\$399. Coffman's Sport Center,
1011 Lansing Ave, Jackson.

CHRISTMAS TREES for sale—All
sizes of Scotch and Spruce, only
\$6; also Christmas door wreaths.
On Lingane Rd., just south of
Chelsea Rod and Gun Club. Call
475-7530.

WILL BABY-SIT New Year's eve,
also any time during Christmas
and New Year holidays. Make
appointment early. Vivian Hassett
Cassidy Rd., phone 475-1614.

BABYSITTER WANTED—S. Freer
Rd. area Mon. through Fri. 7:30
a.m. to 6:00 p.m. Beginning Dec.
30. Ph. 973-9214, Mrs. Zangara.

OBEEDIENCE DOG TRAINING now
being offered at Schwartz Schaf-
er's Acres. Class also held on
conformation. Grass Lake area,
Ph. 517-536-8821.

GOLDEN RETRIEVER, AKC
looking for a new home where
she can have room to run. 8
mos. old, with puppy shots, \$80.
Ph. 475-2789.

WANT TO RENT—Hay and corn
ground for this season. Call 475-
2771.

FOR SALE—Camaro, 1971, V-8,
stick, radio. Excellent condition.
Must sell. 426-3792.

FOR SALE—1971 Ski Whiz snowmo-
bile. Electric starter, cover, snow
flap with double heavy duty trailer
that tips. Ph. 475-1726.

CARPENTER—Remodeling, addi-
tions and home building. Ph.
426-4017.

ROOFING—Replacement, repair
and new roofs. Fully insured,
trained installers. For free esti-
mates call R. D. Kleinschmidt Co.,
428-8886.

LOVELY 1-BEDROOM apartment
overlooking lake available for one
or two quiet, mature adults. Call
475-7837.

Telephone Your Club News
To 475-1371.

PIERSON & SONS LICENSED GENERAL CONTRACTORS

475-8750

New Construction,
Remodeling, Siding.

GREETINGS



SYLVAN HOTEL
and MOTEL

Michigan 'Live Cut' Christmas Tree Business Still Thriving

East Lansing—Only about half
the Christmas trees in Michigan
homes last year were live-cut, but
those Michiganders who go out
after a live tree still make it a
family experience.

Although there has been a
gradual increase in the number
of artificial trees in recent years,
this year may be a good one for
live-cut trees, predicts John
Trocke, Michigan State University
extension marketing agent.

"A nice looking artificial tree
can run into a lot of money,"
Trocke says. "For economic rea-
sons, many people may return to
live-cut trees this year."

Last spring, more than 2,000
consumers across Michigan an-
swered questions about their know-
ledge and use of various products—
from turkey sausages and vine-
dried raisins to chrysanthemums
and Christmas trees. This was
part of a 1974 consumer preference
panel sponsored by Michigan State
University's Consumer Marketing
Information Program.

The results of the survey have

been compiled and are available
to the participants, the public and
interested agribusiness firms.
About half the participants re-
ported buying a live-cut Christmas
tree, 35 percent bought an arti-
ficial tree, and 5 percent bought
both.

The increase in tree prices from
last year will be relatively in-
significant, says Trocke. The cost
of transportation is up somewhat,
but this increase won't affect
almost a third of all real tree
buyers.

"The reason for this is that 28
percent of the people who buy
real trees go where they can cut
their own. This kind of tree buy-
ing has been on the increase in
recent years and has advantages
for both consumer and tree grow-
er."

For the grower, transportation
and cutting costs are eliminated.
The consumer, too, profits from
the elimination of the middle man.
Many families also enjoy the
traditional tree cutting expedition,
made more convenient by the large

number of "cut your own" en-
terprises in Michigan.

Another 28 percent of tree buyers
go to independent lots, 18 percent
buy from organizations, and 17
percent from retail garden centers
according to the survey.

The results also indicate that
tree buying is a family affair,
no matter where it's done. The
parents (or parent) and kids par-
ticipate in choosing the tree, say
1 percent of respondents. In
another 25 percent of families,
both the husband and wife go tree
shopping.

What are the motives behind the
choice of a real or artificial tree?
The major factor favoring the real
tree was its "realness" and aroma.
The tradition or enjoyment of the
family experience was also cited.

People buy artificial trees de-
spite what they feel is the artificial
appearance of many. Panelists
said artificial trees are less
messy, less of a fire hazard, and
there is no need to buy a new
tree every year. Those who buy
real trees agreed that falling
needles are a major problem.

According to Trocke, the "fire
hazard" of having a real tree
shouldn't be a problem. When
looking for a tree, consider fresh-
ness, he advises.

"If Christmas trees are properly
taken care of, there is minimal
danger of fire hazard."

Proper care means storing it
outside where it's cold, then cutting
off the bottom quarter inch of the
trunk and watering it thoroughly
when it's brought into the house,
Trocke says.

Although the Christmas tree in-
dustry has suffered somewhat from
the use of artificial trees, Trocke
says that the trend is leveling
off. The change hurt mainly the
import and wild tree sales; the
multimillion dollar cultivated tree
industry in Michigan is thriving.

"Incidentally, December isn't the
only month that we should appre-
ciate our Christmas tree," Trocke
comments. "The land used to
grow trees often wouldn't be used
for anything else."

"Our Christmas trees can be
considered an ecological resource
making good use of the land, con-
tributing to the atmosphere and
supplying food for wildlife from
planting time until they come of
age."

Early Copy Needed for New Year's Edition

Because of the New Year's
Day holiday, early copy is
needed for next week's edition
of The Chelsea Standard.

All ads and news copy must
be in the office by noon Satur-
day, Dec. 28. The Standard will
be printed early to be in the mail
on Tuesday, Dec. 31.

Card of Thanks

CARD OF THANKS
Chelsea Child Study Club would
like to thank everyone who assisted
in the success of their Christmas
Make and Bake Sale, especially
those who came on Dec. 7 and
purchased items. A total profit
of almost \$1,200 will be used for
the purchase of necessary items
donated to the McKune Memorial
Library and Spaulding for Children.
The club would especially like to
thank its finance committee: chair-
man Camie Joah, Sherry Owings,
Mary Waldyke, and Betty Cox for
their time and effort. Also a
special thanks to Walt Leonard
for his time and Maury Hoffman
for the use of Sylvan Town Hall.
Sincerely,
Chelsea Child Study
Club members.

CARD OF THANKS
Dear relatives and friends:
Thanks for the beautiful cards and
messages. Illness keeps me from
writing.
Inez Rank.

A Joyous Christmas



May the bright Christmas star lead you
to peace... brotherhood.



TODAY'S THOUGHT

By LOUIS BURGHARDT

Remember the "soaring sixties"? We may be mistaken,
but we don't recall any such slogan for the 70's. One thing
is certain. A need for spiritual awakening, for spiritual
strength exists—now more than ever. In view of present day
situations, locally, nationally and abroad, would it not seem
appropriate to sponsor the need with the thought—"The Spiritual
70's"?

The uncertainty, pessimism, hopelessness and futility of
these present days surely indicate a need for spiritual reliance
and development of spiritual strength. For the balance of the
70's—would it not be a good idea—quoting St. Paul—"If
we live in the Spirit, let us also walk in the Spirit. Let us not
be desirous of vain glory, provoking one another, envying one
another. Brethren, if a man be overtaken in a fault, ye which
are spiritual, restore such a one in the spirit of meekness; con-
sidering thyself, lest thou also be tempted." ...?

With the milestones of the past behind us, we wish all of
you a HAPPY NEW YEAR with the hope of Spiritual strength
for all in the coming year. . . . BURGHARDT FUNERAL HOME,
214 East Middle St., Chelsea, Mich. Phone 475-1551.

MERRY CHRISTMAS TO ONE and ALL!

ECKRICH

Slicing Bologna lb. 89c

U.S. NO. 1 MICHIGAN

Potatoes 10 lbs. 69c

10-OZ. BAG FRITOS

Corn Chips 53c

20-OZ. JAR WELCH'S

Grape Jelly 59c

KUSTERER'S

FOOD MARKET

DIAL 475-2721

WE DELIVER

Read The Standard Ads for Regular Bargains!



May the spirit of
Christmas remain in
your hearts all
through the holidays.

MERRY CHRISTMAS

BOLLINGER
SANITATION SERVICE

A1 USED CARS

AT OUR TRIANGLE LOT
M-52 and Old Manchester Road

'74 LTD 2-DR. Loaded with extras	SAVE	'71 TORINO WAGON Real clean	\$1695
'73 PLYMOUTH 2-DR. Only 13,000 miles	\$2995	'70 MAVERICK Good transportation	\$ 695
'72 DODGE CHARGER Small 8, automatic	\$2295	TRUCKS	
'72 MUSTANG MACH I V-8 automatic	\$2395	'73 FORD ¾ TON V-8, automatic	\$2995
'72 PINTO RUNABOUT Automatic	\$1505	'72 RANCHERO V-8, automatic	\$2295
'72 MAVERICK 4-DR. Very clean	\$1995	'71 FORD ½ TON V-8, automatic	\$1795
'71 BUICK 2-DR. Factory air	\$2095	'70 RANCHERO V-8, automatic	\$1695
'71 PINTO 2-DR. 4-speed	\$ 995	'70 FORD ¾ TON 4-sp., one owner	\$1695
		'69 CHEVY ½ TON V-8, power steering	\$1195
		'67 FORD ½ TON Runs good	\$695

SEE
Geo. Palmer
Don Moore
John Popovich

The
Happyface
Place
We're in business
to make you smile

SEE
Lyle Christwell
Bennie Hayes
Van Damron

PALMER

Since April 1912
Open Mon. thru Fri. 9:00 p.m.
All Day Saturday



Mobil-Toons By GLENN



You get service here!

GLENN'S MOBIL SERVICE

1627 M-52 & I-94
CHELSEA, MICHIGAN
Phone 475-1767
GLENN HEIM
PROP.

GREETINGS



GWEN'S POODLE SALON

Phone 475-8967

Legal Notices

STATE OF MICHIGAN
The Probate Court for the County of Washtenaw
File No. 83045
Estate of ELDEN W. WEINBERG, Deceased
TAKE NOTICE: On December 17, 1974, at 9:00 a.m. in the Probate Courtroom, Ann Arbor, Michigan, before the Hon. Rodney E. Hutchinson, Judge of Probate, a hearing was held on the petition of Hugh W. Weinberg and administration was granted to Jay E. Weinberg. Creditors are notified that all claims against the estate must be presented to the court on or before February 25, 1975. The heirs will be determined on February 25, 1975 at 9:00 a.m. Notice is further given that the estate will be thereupon assigned to persons appearing of record entitled thereto.
Dated: December 18, 1974.
Kousch & Filinoff
By John P. Kousch, Attorney for Petitioner
321 S. Main St.
Chelsea, MI 48118
Phone (313) 475-8671.
Dec. 26

MORTGAGE SALE
Notice of Default having been made in the terms of a mortgage made by JOSEPH JOHN BIGA and MARLENE D. BIGA, his wife to CAPITAL MORTGAGE CORP.

ATTORNEY dated December 3, 1974, and recorded December 10, 1974, in Liber 188, page 801, Washtenaw County Records, and assigned by said mortgagee to RIDGEWOOD SAVINGS BANK, by assignment dated February 17, 1975, and recorded March 6, 1975, in Liber 188, page 802, Washtenaw County Records, on which mortgage there is claimed to be due at the date thereof for principal and interest the sum of \$18,883.00.
Under the power of sale contained in said mortgage and pursuant to the statute in such case provided, notice is hereby given that on the 10th day of January, A.D. 1975, at 10 o'clock a.m., local time, said mortgage will be foreclosed by a sale at public auction to the highest bidder at the West entrance of the Washtenaw County Building in the City of Ann Arbor, Washtenaw County, Michigan, that being the place where the Circuit Court of said County is held; of the premises described in said mortgage, or so much as may be necessary to pay the amount due with interest at 7 per cent per annum and all legal costs and charges.
Said premises are located in the Township of Ypsilanti, Washtenaw County, Michigan and are described as: Lot 77, Grove Park Home Subdivision, as recorded in Liber 19, Page 72, 73 and 74 of Plate W.C. 72.
The redemption period is six months from time of sale.
November 11, 1974
RIDGEWOOD SAVINGS BANK
Assignee
LEITHAUSER AND LEITHAUSER, P.C.
Opal Plaza Professional Building
Suite 215
4001 Detroit, Michigan 48202
Attorneys for said Assignee.
Dec. 5-12-19-26-Jan2

Italy Celebrates Religious Christmas Festivities Representing Many Origins

The celebration of Christmas in Italy, perhaps more than in any other country, illustrates the multiple origins of the festivities we observe in modern times.

Christmas in Italy is primarily a religious festival highlighted by the Christmas Novena, a series of church services on nine nights preceding Christmas and culminating in a Midnight Mass on Christmas Eve.

A feature of the observance is the display, usually from Christmas Eve to Epiphany (January 6th) of the creche or Persepio (the word means manger or stable), a Nativity scene with more or less elaborate landscaping and figures of sheep, cattle and shepherds, as well as Mary, Joseph and the Christ Child. At Epiphany, figures of the Three Kings with their retinues, bringing gifts to the Child, are added.

These Nativity scenes originated in the thirteenth century with Saint Francis of Assisi, who decided to make the Christmas Eve Mass a re-enactment of the birth of Christ, and for many centuries they remained essentially an ecclesiastical presentation, with local churches vying for the most decorative creche. In more recent times, Nativity scenes have moved into private homes as well.

In the early years of the Christian faith, persecution made public observance of Christmas impractical, and it was not until several hundred years had passed that the birth of Christ was given an official date for celebration. It is by no means certain that December 25th is the actual anniversary of the birth of Jesus, but it was an appropriate date for the observance. It coincided with the Winter Solstice celebrations of the northern world, with the Roman Saturnalia, and with the Jewish Hanukkah, Festival of Lights, providing a firm historical base, familiar to everyone in the then-known world, for a major festival.



ZAMPOGNA AND CENNAMELLA are played by Italians dressed as shepherds in front of the Christmas manger at the 'Piazza Navona' in Rome. Similar to a bagpipe, and made of sheepskin, the zampogna was used in the days of ancient Romans. The cennamella is a small flute, in a custom now fast disappearing, bagpipers from mountains of

the Abruzzi and Latium come to Rome to play traditional tunes at the start of the Christmas season celebration, usually on November 29, the day commencing the Novena of the Immaculate Conception. (Photo courtesy Italian State Tourist Office.)

EARLY CUSTOMS

It is not surprising, therefore, that many customs derived from earlier celebrations have become a part of the Christmas observance in Italy. The coming of the Winter Solstice, marking the beginning of longer days, was observed in pre-Christian times by the decoration of houses with greens, and this custom, taking on added significance as a symbol of the rebirth of hope in the coming of Christ, is observed in Italy with sprigs of holly and mistletoe.

Similarly, the seasonal giving of gifts, already traditional in the Roman custom of giving branches picked in the grove of the goddess Strenia, was appropriately converted to the giving of "Strenne," Christmas or New Year's presents, following the later tradition of the gifts of the Magi to the Christ Child and symbolizing the gifts to mankind brought by Jesus' birth.

CHRISTMAS TREE ORIGIN

The Christmas tree, which originated in Germany, has come slowly into popularity in Italy, especially around Florence, in the Ceppi, or Christmas pyramids, composed of shelves of various sizes fixed to a pole. (The word "ceppo" means tree trunk and, by usage, a Christmas gift). On the shelves were placed decorations of greens and small toys and presents.

It is possible that the ceppo may have been a replacement for the Yule log. But the burning of the Yule log, another custom of pre-Christian origin, is not unknown in Italy, where there is the pleasant legend that the Virgin Mary enters the homes of the humble at midnight, when the household is at Mass, to warm her newborn Child before the blazing log.

ITALY FOCAL POINT

The fact that Italy contained the capital of the Roman world and, as a logical result, the headquarters of the Christian Church, has given Christmas in Italy a particularly rich observance.

OIL

Try to include some vegetable oil among the fats you use—for nutritional value.

Arctic Reindeer Flourish, Crucial to Man's Survival

Reindeer flourish in large numbers near the Arctic Circle in Europe, Asia, and North America: Norway, Sweden, Finland, Russia, and Alaska are all places where herds of at least semi-domesticated reindeer are accustomed to working with man, particularly the Laplanders.

The reindeer provides a vital source of food, clothing, and even transportation for many peoples living on the edge of the arctic world. Among other things, reindeer milk is as rich as the cream of cow's milk, although available in much smaller quantities.

There are several species of reindeer in North America, where it is called the caribou, ranging from the woodland species, which is found in wild northern woods, through the barren ground caribou, which is the slightly larger but close cousin of the European reindeer, to the Peary caribou, living north of the Arctic Circle. The present domesticated reindeer of Europe and Asia, where it can be found in single herds of up to 30,000 is a descendant of the barren ground species of those regions and has been successfully introduced into Alaska as a stock animal. These tame reindeer are gentle and easily handled.

Reindeer and caribou feed primarily on mosses and lichens in the subarctic regions, a type of fodder which takes time to replenish itself. As a result, reindeer and those who depend on them for a livelihood are nomadic and have no permanent home, since they must move at frequent intervals to find an adequate food supply.

Wind, water and careless people are stealing our land. To learn how you can help prevent soil erosion in Michigan, contact the State Soil Conservation committee, Michigan Department of Agriculture, Lansing, 48913.

Without bees, a blueberry bush might produce one to three pounds of berries. The Michigan Department of Agriculture says, with pollination, the same bush can produce as much as 50 pounds.

Because of the Arctic habitat, near his North Pole headquarters, reindeer provide an ideal means of transportation for Santa Claus, but he can hardly claim a first for using them: cave paintings and bones found in prehistoric sites in Europe are evidence that the reindeer has been more or less domesticated since the time of the cave-men. But Santa Claus might qualify as an early supporter of women's equality, since the reindeer or caribou is unique among the deer family in that the females as well as the males grow antlers. Both sexes shed their antlers in the spring, like other deer.

MERRY CHRISTMAS
from
CHELSEA JAYCEES

SOUTHERN BOY MANOR MOTEL

Efficiency Units - By Day, Week, or Month

13190 M-52

PHONE (517) 851-4213

(2 miles south of Stockbridge)

-NOTICE-

Sylvan Township Taxpayers

Sylvan Township Treasurer will be at Sylvan Township Hall, 112 W. Middle St., Chelsea, to collect Sylvan Township Taxes every Wednesday and Friday from 1 to 5 p.m. and Saturdays from 10 a.m. to 3 p.m., until Feb. 28, 1975.

CHECKS WILL BE ACCEPTED BY MAIL

All Dog Licenses must be paid to Sylvan Township Treasurer before March 1, 1975, to avoid penalty.

ALL DOG LICENSES \$4.00

Rabies Vaccination papers must be presented in order to obtain license.

FRED W. PEARSALL

SYLVAN TOWNSHIP TREASURER

Phone 475-7251

POLE BUILDINGS

GO UP EASILY...ECONOMICALLY

ANY TYPE - ANY STYLE - ANY SIZE
Residential - Agriculture - Commercial

PROMPT CONSTRUCTION DATES
Low prices and high quality workmanship.

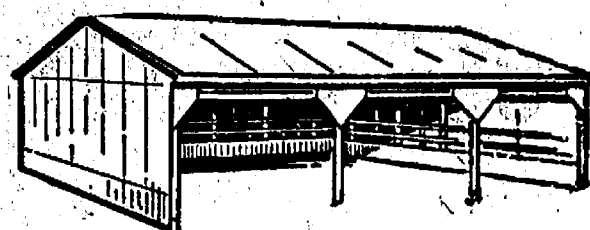

OWEN CUSTOM BUILDERS

LICENSED & INSURED - MANY SATISFIED CUSTOMERS
JACKSON (517) 769-2669

Lima Township Taxpayers

NOTICE

I will be at Chelsea State Bank to collect Lima Township taxes on the following Fridays: Dec. 27, Jan. 10 - 24, Feb. 7 - 21 - 28 from 9:30 to 11:45 a.m. and 1:00 to 5:00 p.m. Those who wish may send check or money order. Receipt will be returned by mail.

All Dog Licenses must be paid to Lima Township Treasurer before March 1, 1975, to avoid penalty.

ALL DOG LICENSES \$4.00

Rabies Vaccination Papers must be presented in order to obtain dog license.

HILDA PIERCE
LIMA TOWNSHIP TREASURER

Experienced Salesman wanted. Look before you leap. Dissatisfied with your present position? Before making that crucial move to greener pastures, please talk with me about the many, many benefits enjoyed by our sales staff.

1. We are the largest firm in Michigan with 50 offices and a vast, effective referral system. This brings clients to you.

2. Vital to your success is our Guaranteed Sales Plan plus exposure to top level professional training for furthering your career as a "Pro."

3. Our visual impact through Real Estate One "brings-in" through the door. You can count on blind calls by buyers and sellers just because of this unique State wide advertising impact.

4. There is much more. Call me today for a confidential interview. Bob Myrnel, Manager at 475-8693.



6th ANNUAL NEW YEAR'S EVE PARTY

Music for All Ages - Buffet Banquet - OTHER SURPRISES -

Advance Reservations Only, 475-9014

LAST CALL AT 4 a.m.

Best New Year's Eve Party In the Area!

SINCERE THANKS FOR YOUR 1974 PATRONAGE

WOLVERINE BAR

OLD US-12, CHELSEA

Joyous wishes for a happy Holiday. Sincere thanks to our many friends.



Sprague Buick - Olds - Opel INC.

Graham - Ted - Doug - Larry
Kevin - Geraldine - David

END OF YEAR STOCK CLEARANCE

DESCRIPTION	COLOR	REG. YD.	SALE YD.	SAVE
Rubber Back	Candy Stripe	\$ 5.95	\$ 4.49	\$ 1.46
Gullistan Shag	Rust	\$ 7.95	\$ 4.95	\$ 3.00
	Gold	\$ 7.95	\$ 4.95	\$ 3.00
Wunda Weve-Splush	Blue	\$10.95	\$ 6.95	\$ 4.00
	Moss	\$10.95	\$ 6.95	\$ 4.00
	Amber	\$10.95	\$ 6.95	\$ 4.00
Laurelcrest Splush	Red	\$12.95	\$ 6.95	\$ 6.00
Lees Twist	Copper	\$ 9.95	\$ 7.50	\$ 2.45
	Blue	\$ 9.95	\$ 7.50	\$ 2.45
	Green	\$ 9.95	\$ 7.50	\$ 2.45
	Gold	\$ 9.95	\$ 7.50	\$ 2.45
Commercial	Blue-Green	\$11.95	\$ 7.95	\$ 4.00
Mohawk - Shag	Brown	\$12.95	\$ 9.95	\$ 3.00
	Green	\$12.95	\$ 9.95	\$ 3.00
	Gold	\$12.95	\$ 9.95	\$ 3.00

As another year closes and passes into history, we'd like to close our books on several stock qualities, and pass the sayings on to you. So we're having a short sale on these name brand items at

25-50% OFF

This is a special year-end inventory adjustment clearance. It is not to be confused with our Annual January Storewide Sale which will take place as usual. (Watch for our ad.)

Merkel

MAIN STREET IN CHELSEA - PHONE 475-8621 - OPEN MON. & FRI. NIGHTS UNTIL 9:00 - PROFESSIONAL DESIGN CONSULTING

FURNITURE AND CARPET

MERRY CHRISTMAS and HAPPY NEW YEAR

to all our customers
in the Chelsea area.

Bob's Hauling & Refuse Service

3460 Flensburg Rd., Jackson Ph. 517-764-2330

Ass Essential To Every Domain

Although the ass, such as the one ridden by Mary, is sometimes described as a lowly beast, fit for those of humble station, there is considerable evidence that the docile and useful ass was ridden by many rich and prestigious people as well as the poor. The Bible often mentions the ass as a common part of many households.

Subscribe today to The Standard!



Greetings

Peaceful as a countryside wrapped in snowy white, the quiet contentment of Christmas spreads across the land. We greet you with the wish that great joy may be yours at this happy, holy time. And with sincere thanks, we extend to you our great appreciation for your favors and friendly good will.

We Will Open Again Tuesday, Jan. 14

Schumm's Restaurant

BETTY and FRITZ & EMPLOYEES

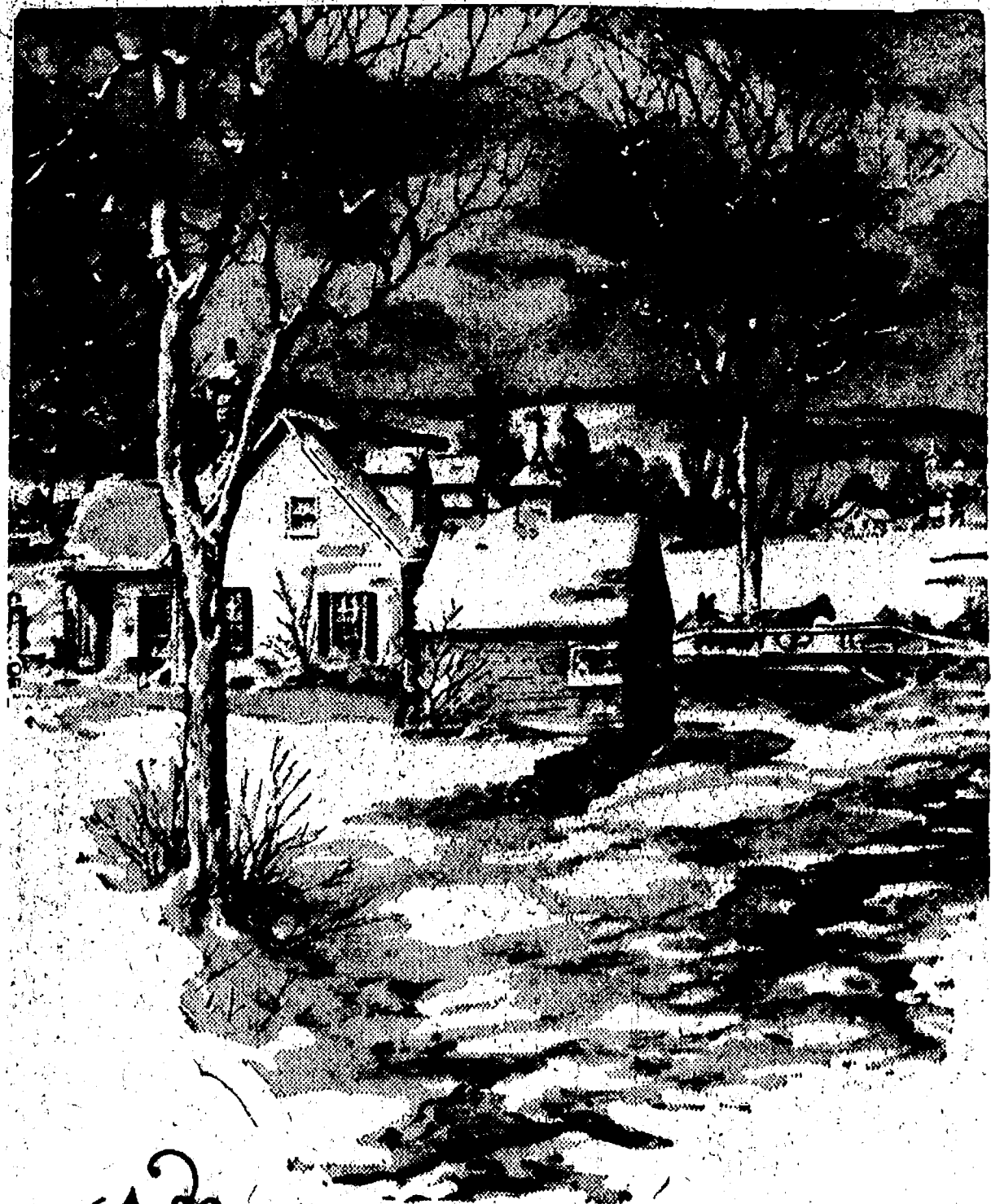

Christmas greetings

In the spirit of an old-fashioned Christmas we extend best wishes to all. We hope you and your loved ones share in the many old-time joys and blessings of the season.

Village Motor Sales, Inc.

TOM and JEANNE STOCK

Vera - Bob - Harold - Bill - Don - Ed - Tom B. - Gerry - Dave - Jim
Tom S. - Kyle - Ruff - Matt

Holy Journey Necessitated By Decree



JOURNEY OF THE MAGI—This symbolic tempera on wood by 15th century artist Sassetta, in part, depicts the rugged roads of Siena, Italy, in part, the difficult conditions of travel during Biblical times. Here the Wise Men (on horseback) apparently are following the guiding star, lower right, to the Infant Jesus. From the Metropolitan Museum of Art, bequest of Maitland F. Griggs, 1943.

Animal Waste Seminars Set For Farmers

East Lansing—The next few years are going to be extremely important to Michigan livestock and dairy producers in terms of pollution control.

This is the reason. Michigan State University is sponsoring 13 animal waste conferences throughout the state beginning Jan. 14. "Coming governmental pollution guidelines are going to have a decided economic impact on the farmer. We hope that through these meetings we can show the producer how to design a good system for his particular operation," says Dr. Theodore Loudon, MSU agricultural engineering specialist.

The conferences will be held at Powers, Gaylord, Mt. Pleasant, Frankenmuth, Tustin, Grand Rapids, Bad Axe, Sandusky, Kalamazoo, Albion, Coldwater, East Lansing and Berrien Springs. Producers should check with their local county extension agent for details.

"During these meetings, we will be making presentations that will illustrate complete, smooth working systems available for collection, movement, storage and land applications of animal waste," Loudon says.

"After reviewing the components, we'll show an example of the thought process a farmer will want to go through in planning a system off his operation," Loudon says.

He adds that if the producer is not careful, he could wind up with a combination of good equipment comprising a system that is difficult to use.

"Whether the producer decides to build a liquid or semi-solid manure handling system, he will want to make sure it will be flexible to accommodate or adapt to future expansion," Loudon says.

The sessions will also detail factors which should be considered in applying the waste handling system to local soil types, terrain and other environmental considerations.

"Another important factor in these sessions is that we will put the local farmer in touch with the agency and the personnel with whom he will be working when he designs and constructs his system," Loudon says.

The sessions will examine waste handling from all engineering, economic and crop production aspects. Speakers will be from MSU, U.S. Department of Agriculture Soil Conservation Service and Michigan Department of Natural Resources.

Telephone Your Club News To 475-1371.

"And it came to pass in those days that there went out a decree from Caesar Augustus that all the world should be taxed..." So begins the Bible story of the birth of Christ in Saint Luke's Gospel. "All the world," of course, meant the Roman Empire of the time, and the "taxation" referred to was basically an "enrollment," according to biblical scholars, a census, leading ultimately to a land tax; so it was decreed that "All went to be taxed, every one into his own city."

And so, Saint Luke goes on to tell us, "Joseph also went up from Galilee, out of the city of Nazareth, into Judaea, unto the city of David, which is called Bethlehem, to be taxed with Mary his espoused wife, being great with child."

The Bible gives us little more than those bare facts about the journey which ended at a manger outside Bethlehem. It has remained for biblical scholars and archaeologists to try to fill in the details as best they can from facts known or guessed about the Palestine of that time and from other indirect evidence in the Bible itself.

Although Joseph was a Judean by ancestry, he lived and plied his trade as carpenter some 70 miles to the north in Nazareth in Galilee, where Jesus spent his early years, thus becoming identified as Jesus of Nazareth.

There was a good road leading southward from Nazareth to Jerusalem and Bethlehem, for this was no "backwoods" area but one traversed by merchants and their caravans as well as functionaries of the Roman Empire, all following in the footsteps of invaders and travellers of many years.

A journey of some 70 miles over mostly hilly country without a car might give many of us pause today, particularly in view of Mary's condition. According to tradition, Mary rode a good part of the way on an ass, a common beast of burden and one certainly more appropriate to the task than either camel or horse, even had these been available to Joseph.

A journey of that distance, with Joseph walking and leading the ass, would be bound to consume several days, so it is likely that the travellers made provision for spending some nights along the way and, also, carried sufficient food and water in case supplies were not always available.

Although Nazareth was a fairly sized town, it was reported to have had only one good source of water, known today as Mary's

Well, from which it would have been prudent to obtain a "canteen" before setting out on a journey. Wells and springs were to be found infrequently in the hills, particularly toward the end of the dry season, which historians believe was the most likely period for the trip of Mary and Joseph. As to food, there would have been no problem in procuring rations of bread, olives, and other provisions for the journey from an area as rich in agriculture as Galilee.

Arrival at their destination in Bethlehem did not bring an end to "roughing it" for the travellers, for there were so many who had no room for them at the inn. Therefore, this predicament led Mary and Joseph to the manger, a cattle shelter outside Bethlehem which symbolizes the birth of Jesus.

Joy at Christmas



We wish you all the happiness this holy season has to give... peace and joy. Kind thanks.

CHELSEA FINANCE CORP.

GREETINGS



It's been our pleasure to serve you in the past and we look forward to your continued friendship. Best Christmas wishes.

F & M FINE FOOD

KERMIT - BESSIE - LES

Cindy - Millie - Barbara - Norma - Lisa - Lana - Hattie



On this Yuletide, we wish for you and yours an abundance of Christmas cheer, topped off with an extra helping of peace and love. Thanks, all.

PARISH'S CHELSEA CLEANERS

Merry Christmas

May the true meaning of Christmas bring you gifts of the spirit... peace, love, hope, joy... and bless your life with treasures that grow richer with time. We appreciate your confidence and trust.



CHELSEA DRUG and CARD & GIFT SHOP



We hope you enjoy everything this wonderful season has to offer. Thank you, friends.

F. C. BELSER
Builder



Peace on Earth

On the eve of our Savior's birthday we wish you inner peace... true joy. To our many patrons, "thanks."

WALLACE WOOD, CLU
State Farm Insurance Cos.

Letters to the Editor

Dear Editor:

Regarding the letter of Dec. 10 from "Concerned," People with a negative attitude like his will never look at the more positive aspects of a situation. Certainly there are things in Chelsea that need improving, but vigilantes are not the answer. Yes, parents should set the example for their children, but sometimes even the most concerned parents cannot prevent their children being influenced by others. We have been in Chelsea for two and a half years and have made friends. We make it our business to participate and support the activities of our children and all the community. We like it here and intend to stay. If we all could turn back the clock and remove all the contemporary problems, we could probably turn Chelsea back to a sleepy little town. However, if the world is troubled so are small communities like Chelsea. As for storm victims, the two families of six people with whom we shared our home left Chelsea thinking it was some place special! And it is!

Sincerely,
Ann E. Feeney.

William Sorensen With Upjohn Co. In Kalamazoo

William Hugh Sorensen, a native of Chelsea, has recently taken a position in the Distribution of The Upjohn Company, in Kalamazoo, it was announced by Virgil Allmond.

Sorensen is a specialist in credit administration. He received his BS degree in 1967 from Ferris State College.

Before taking this position at Upjohn, Sorensen was a branch manager at the First National Bank and Trust Co., of Michigan. He is affiliated with the American Institute of Banking.

Freshman Basketball Schedule

Jan. 9—MilanAway
Jan. 16—SalineHome
Jan. 23—LincolnAway
Jan. 30—NoviAway
Feb. 3—Jackson Northwest, Away
Feb. 6—South LyonHome
Feb. 13—MilanHome

JIM'S TAXIDERMY

MOUNTING OF
GAME HEADS - FISH
SMALL GAME - BIRDS
DEER HIDE TANNING

17700 OLD US-12, CHELSEA
SHOP HOURS:
5 p.m.-10 p.m. Daily Anytime Sat.
Phone 475-2805

To The Editor

and Citizens of Chelsea:
I would like to express my sincere sympathy to the members of the Schmitt family. I will take this time to wish them and all of us a better new year. Also I would like to respond to last week's letter concerning the lack of hospitality of the people of Chelsea, which was signed: Sincerely Concerned.

My wife and I have also lived in Chelsea for just a short time (8 months). Before moving here we lived in Detroit. Granted, both cities have problems, but I think the difference in the two cities is the personal and friendly atmosphere which Chelsea offers. More importantly, Detroit's bureaucratic machinery discourages involvement of its citizens.

"Sincerely Concerned" is correct in stating that there is a problem with Chelsea's younger element, which is true with all American communities to some extent. He or she expresses the need for the enforcement of curfew and loitering laws. And if the enforcement of these laws fail, "Sincerely Concerned" suggests the use of vigilante committees. Come now, we all know that curfew and loitering laws don't get to the bottom of the real problems with Chelsea's young people. These laws temporarily suppress the problems. And I refuse to even reply to the radical suggestion of vigilante committees.

"Sincerely Concerned" talks of some very real problems but doesn't offer any valid solutions. I agree that something must be done to reach the heart of the problems. As with all problem-solving there must be an open line of communication. I suggest the involvement of young and old in establishing a youth center or crisis center for Chelsea citizens, a sort of place where young people can become actively involved in place people could take their problems from simple loneliness to any needed advice without an appointment. It would be staffed by qualified para-professionals.

I ask, where does a young person in Chelsea go for help if he or she needs it?

This center could be very useful to our young people. It could make them feel a part of our city and give them a chance to become active in some of our problems. Working alongside of our senior citizens they could learn from and respect each other.

With a new year approaching let's hope and pray that next year at this time there is no need for people like "Sincerely Concerned," being plagued with these unnecessary problems if we all take an active interest in our city's most valuable asset—our young adults—we could become a truly progressive community.

Sincerely Concerned,
Donald and Cheryl Spector.

PURITAN YULE

Puritans and Calvinists refused to celebrate Christmas in 17th century England. Celebrations were banned and charged with being anti-religious sentiment. People payed penalties for missing work on Christmas day. Christmas did not become a legal holiday in New England until 1856.



CHRISTMAS GREETINGS

May the holy light of the Christmas season brighten your spirits and bring peace to your hearts. Our thanks to you all.

**Thompson's
Pizzeria**

Tips To Make Yuletide Brighter

The Christmas card made from a photograph of children or family group is highly popular as a means of bringing a sense of togetherness when geographical separation makes the real thing impossible.

The best time for such pictures, naturally, is when presents are being opened and the family group is together, sharing and showing their joy in Christmas surprises.

A good second opportunity may be found when the family is gathered at the table for Christmas dinner. Other possibilities include "stockings hung by the chimney with care" and children playing indoors or out with new gifts.

Whatever subject you choose, better do it today—tomorrow may be too late to capture the best "shots" to share with others. In most cases, Christmas cards become waste paper. Before you

consign this year's cards to the trash can, consider removing personal messages from them and turning them over to a church or other group whose members devote their time to creating attractive scrap-books with the cards.

Many beautiful and colorful cards, carefully selected and arranged in these inexpensive and easy-to-make scrap-books, provide hours of enjoyment to older people and others whose activity is curtailed for one reason or another.

You might enjoy making a scrap-book for yourself. Whatever the case, the second life given these Christmas and greeting cards can be rewarding and useful.

NEW EDUCATION

This new education is really something. Now kids learn algebra in the third grade and spelling in college.



WE BRING YOU GREETINGS FROM THE OLD COUNTRY STORE,

AT THE BEND IN THE ROAD NEAR CAVANAUGH LAKE SHORE, AND TO OUR MANY FRIENDS BOTH FAR AND NEAR,

MAY YOU HAVE A MERRY CHRISTMAS AND A HAPPY NEW YEAR,

MAY THE NEW YEAR BRING YOU MUCH WEALTH, OF RICH BLESSINGS AND GOOD HEALTH.

—John Carpenter

Cavanaugh Lake Store

HAZEL - BILL - BEVI - JIM
ROBERT - JERRY

About 90 percent of Michigan's grapes are Concord. The Michigan Department of Agriculture says, "Enjoy jams, jellies, and juices made from good Michigan Concord grapes."

Santa Claus' conventional jolly, red, fur-trimmed image was originally conceived by American cartoonist Thomas Nast in 1863. It has since captured the world's imagination.

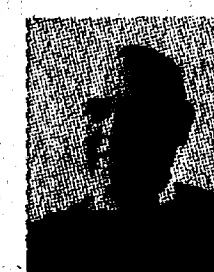

I want your Real Estate Business!

If you are thinking of buying or selling call

FRISINGER REALTY CO.

"The Experienced People"

475-8681

935 S. MAIN - CHELSEA



MERRY CHRISTMAS

May the warmth of good friendship glow in your hearts throughout this joyous time of love and brotherhood.

CLOSED ALL DAY CHRISTMAS

RALPH FLETCHER'S FOUR MOBIL SERVICE

Ralph Fletcher - Gale Harris - Mark Heard



In this season of happy thoughts and warm hearts, we extend a special "Thank you" to all our good friends and patrons for your confidence, loyalty and support... a Merry Christmas to all!

HEYDLAUFF'S

George - Lloyd - Jerry - Lee - Norma - Winston - Duane - Mark

Matt - Kathy - Dixie - Louie - Dan - Dave

Merry Christmas



Gather 'round the tree for song... laughter. Rekindle friendships... extend good tidings to all. To our loyal patrons greetings and thanks.

From All of Us at

DANCER'S



CHRISTMAS GREETINGS

"For unto us a child is born, unto us
a son is given . . . and his name shall be
called Wonderful, Counsellor...The ever-
lasting Father, The Prince of Peace."

We wish you and all you hold dear a
very joyful holiday. May it be graced
with health, happiness and peace. Our
thanks for the kindness shown to us.

CHELSEA MILLING COMPANY

Producers of "JIFFY MIXES"

Don't Let An Accident Mar A Happy Holiday Season

With the coming of the holiday season, also comes the season to add a little safety to your life. A holiday marred by tragedy isn't the most joyous. Even a slight accident can sadden what would be a most enjoyable time of the year.

The flurry of the holiday season can add many pitfalls to an otherwise safe household. The addition of family members and friends, a Christmas tree and decorations can result in injury, fire or worse.

The flurry of activity, however, enjoyable, makes it harder to cope with everyday stresses. Add to this the presence of Christmas decorations, the increase in travel and the cold, slippery weather conditions and it's no surprise that the danger of falls, fires, or traffic accidents is greater during the holidays.

Having guests for the holidays? Will it be an old-fashioned family gathering or an evening of Christmas cheer? Remember, you owe it to your guests to keep the party a safe one.

Are some of the guests elderly? If so, keep the floor clear of Christmas clutter, fasten down or remove scatter rugs.

Or how long has it been since you have had toddlers in the house? If the little ones are to be guests at your house, put away the cleaning solutions and make sure that medicines are out of reach, along with sharp objects such as knives, scissors, and wires from decorations.

If you're cooking a big meal, many want to help and too many cooks in a kitchen can result in a fire.

In raising a cup of cheer with your guests, remember that more than half of all fatal traffic accidents involve people who have been drinking. Keep in mind this "one hour rule"—one drink per hour, any more and no driving. Take a bus, a cab or have a sober friend drive.

Should you be the sober friend and be driving on the road, drive defensively and keep your eyes alert for revelers on foot.

Have a happy and a safe holiday.

Think safety!

AMERICAN WAY

The Duke of Windsor once noted the thing that impressed him most about America was the way parents obeyed their children.



Thoughtful Host Keeps Eye On Guests Who Must Drive

A taste tempting array of food and a watchful eye on the bar are safeguards a holiday host can take to insure that party guests arrive home safely, according to Automobile Club of Michigan.

"Since Christmas and New Year's are mid-week holidays this year, and more motorists will be staying near home to enjoy private parties than usual, our annual advice to be 'First A Friend, Then A Host' (FAFTHA) is especially important this year," said James G. Moffat, Auto Club general manager.

Moffat noted that an estimated eight out of every 10 state motorists will drink sometime during the holidays and drive, adding that:

"Every party host should feel a moral obligation to get his guests home safely."

To aid the holiday party-giver, Auto Club is offering to the public a free recipe booklet filled with tips on how to prevent partygoers from drinking to the point of becoming unfit motorists. Titled "Your Party Guide to Good Eating and Safe Drinking," it is available at the 55 Auto Club offices throughout Michigan.

"By offering food at a party, and plenty of it, you can help draw the guests' attention away from the bar," the booklet stresses. A tangy cheese spread, a hearty beef stew and an easy-to-make non-alcoholic punch are among the menu suggestions the recipe booklet features.

Last year, 13 persons died on Michigan highways during the 102-hour Christmas holiday and 24 were killed during a similar period during New Year's. Auto Club notes that approximately 50 percent of these deaths involved motorists known or suspected of drinking.

Michigan motorists are expected to travel an estimated 340 million miles on state highways this year during both Christmas and New Year's—much less than usual because the holiday periods will last only 30 hours each.

The Christmas holiday officially begins at 6 p.m. Tuesday, Dec. 24 and ends at midnight Wednesday, Dec. 25. New Year's begins at 6 p.m. Tuesday, Dec. 31 and runs to midnight Wednesday, Jan. 1.

Auto Club suggests this five-point plan for a safe, successful holiday party:

1. Plan an ample selection of hors d'oeuvres and party "nibblers." Alcohol has a quicker effect when consumed on an empty stomach.

2. Keep your party's liquor supply out of sight and coffee and other non-alcoholic beverages in plain view.

3. Never press a drink on an unwilling guest. Hospitality means

respecting his wishes if he says "no thanks" or "make it coffee."

4. An hour before the party ends, stop serving alcoholic beverages and provide your guests with a substantial meal.

5. If you feel a guest has had too much to drink, don't let him drive home. Arrange for someone else to give him a ride or call a taxi.

Moffat said that party guests can help prevent overindulgence in alcohol by following Auto Club's advice to "eat 'em mashed and you won't get smashed." Before heading to a party, they should eat a starchy dish such as mashed potatoes or baked beans that acts like a sponge by retaining alcohol in the stomach and slowing its rate of absorption into the bloodstream.

"Once at the party, guests should spend a good half hour sipping the first drink," Moffat said. "During the evening, they should drink at a moderate, even pace and nibble on food."

Auto Club's FAFTHA recipe book suggests a party game called "Walk-a-Line" to help hosts determine if guests are sober enough to drive home safely. Have guests walk a 10-foot strip of tape or a party streamer after a few drinks. If they can do so easily without weaving, then they are still in relatively good shape.

Intensive Care, Delicate Surgery Also for Pets

East Lansing—Hospital intensive care and delicate surgery are medical realities for dogs, cats and other small animals, as well as for humans.

Four training sessions at Michigan State University introduced practicing veterinarians to new techniques in various humane procedures this month.

On Dec. 17, a class of 15 practitioners studied techniques for small animal intensive care—fluid and oxygen therapy, blood transfusion, intravenous catheter placement, tracheostomy and mechanical ventilation and a class of 20, pet nose, ear, mouth and throat surgery.

Diagnosis of diseases in the small animal's digestive system was reviewed Dec. 18. On that day and the next, 16 veterinarians studied emergency eye surgery, plus pre- and post-surgery medication.

The training in MSU's Veterinary Clinic is sponsored by MSU's Department of Small Animal Surgery and Medicine and the University's Continuing Education Service.

Telephone Company Expects Heavy Volume of Holiday Calls

Michigan Bell is predicting a record number of long distance calls on Christmas Day.

Christmas is the busiest holiday of the year for the telephone company and this year calling volumes will be greater than ever, the company said today.

Last year, when a great many Michigan residents stayed home over the holiday because of the energy crunch, long distance calling increased more than 13 percent, said Harry M. Kenworthy, Bell's local manager. "The company expects holiday calling will increase about 10 1/2 percent this year."

If people don't travel as much over the holiday, they are still going to want to talk to their families," Kenworthy said, "and that means long distance calls will increase again this year."

He predicted that Michigan residents will make about 1,120,000 long distance calls this Christmas compared to slightly more than one million calls last year.

The majority of long distance holiday calls originating in Michigan last year were made to other points within the state, Kenworthy said. The same pattern is expected this year with about 670,000 long distance calls within the state and another 450,000 calls to other states.

About 100,000 long distance calls are expected to be handled by operators, with the remainder dialed by customers, he said. Statewide, some 2,600 Michigan Bell operator service employees will work on Christmas Day helping customers with their calls, Kenworthy added.

Nation-wide, the Bell system anticipates about 13.5 million interstate long distance calls (calls between states) will be made.

Across the country, the telephone industry opens up normally unused circuits and rearranges circuits usually used for heavy business day calling to make available the maximum number of transmission paths for Christmas calls. Despite this, customers likely may encounter busy circuits during the heaviest calling periods, Kenworthy said.

He has a few tips on how telephone customers can save money and help speed their calls.

First, for the lowest possible rates, dial your own calls. Next, the telephone network will be very busy on Christmas Eve and Christmas Day until very late each night. You can avoid the Christmas calling rush by phoning earlier in the week. And, if you don't have the telephone number that you need in the distant city, then call Directory Assistance in the distant city before the holiday rush so you will have the number when you are ready to place the call.

On Christmas Day, itself, early morning calls or afternoon calls have a better chance of going right through. This means, mostly calls made before 8 a.m. and calls made between 1 and 5 p.m. in the time zone of the family or friends you are calling.

Yule Greetings Derived from European Words

The word "Christmas" means the celebration of Christ, short for Christ's birthday.

"Noel" similarly is a shorthand word, coming to English through French from the Latin "Natalis," short for "natalis dies" or natal day. With a capital letter "Natalis" refers to Jesus' natal day.

The Italian "Natale" and Spanish "Navidad" (or Natividad) follow the same pattern. But "Weinachten," the German word for Christmas, means Holy Night or Blessed Night and refers to the Nativity only by implication.

"Yule" is an Old English or Anglo-Saxon word for Christmas, and there are similar words with similar meanings in German and the Scandinavian languages. Originally it probably referred to a pagan winter festival and became associated with the Nativity with the onset of the Christian era.

BAD BUSINESS

Business is pretty bad at the neighborhood bar. The owner was caught stealing from the bartender.

Many Faiths Converge on Bethlehem at Christmastime

It is customary in the United States to celebrate the birth of Jesus on December 25th, the date observed by the Roman Catholic Church and most Protestant denominations, but not all Christian faiths adhere to that date.

In Bethlehem, Christ's birthplace, the Roman celebration begins on Christmas Eve, December 24th, highlighted by the traditional Midnight Mass, and continues on Christmas Day. The Greek Orthodox Church, however, observes January 7 as Christmas Day, marking the occasion with similar ceremonies. January 18th and 19th are the dates for the observance in the Armenian Church. The three faiths have their own churches and chapels within the Basilica of the Nativity in Bethlehem and each observes Christmas on its own day with services in the Grotto of the Nativity at the exact spot where, it is believed, Jesus was born.

The separate observances are bolstered by a long history which ecumenism may find it difficult to erase. For centuries the

Churches disputed possession of the sanctuary, originally built by the Roman Emperor Constantine in 330, and precedence in worshipping there. The Greek Catholics took possession of the building in 1672. The Roman Catholics have shared it since the mid-19th century with the Greeks. Armenians have their own chapel and monastery in this city of about 25,000 population.

Since the different observances all involve numbers of celebrants, processions, traffic control, and other civic problems, the authorities of Bethlehem and the surrounding area would be just as happy if Christmas were celebrated universally on one day, but it is unlikely that such unanimity will be achieved soon in the face of the Churches' different traditions.

STAMP OF APPROVAL

Since the Postmaster feels so bad about the price of stamps going up again he's promised to coat the glue with bourbon.



MERRY CHRISTMAS

Santa's coming down the slopes with holiday greetings... direct from us to all of you. Have a merry, cheery Christmas! Jolly thanks loyal patrons!

Closed at 6 p.m. on Dec. 24 and Dec. 31

THE CAPTAINS TABLE

Washtenaw Community College

Will Be OPEN for WINTER SEMESTER REGISTRATION

on the following days

Dec. 26 - Dec. 30 - Jan. 2 - Jan. 7 - Jan. 13

HOURS: 8:30-11:30 a.m.; 1:00-4:00 p.m.

LATE REGISTRATION starts Jan. 7 - Jan. 13

LATE FEE: \$500

USE YOUR BANK AMERICARD

For further information, call 971-6300, Ext. 402

PUBLIC AUCTION

As I have sold the farm, a public auction will be held, located 4 miles north of Dexter on Mast Rd. to Territorial Rd., west 3/4 mile or 1 1/4 miles east of Dexter-Pinckney Rd. on Territorial Rd., House No. 7770.

SATURDAY, DEC. 28

Commencing at 12:30 p.m.

PHONE STOCKBRIDGE 517-851-8042 PRICE BROTHERS AUCTIONEERS PHONE STOCKBRIDGE 517-851-8042

Household - Antiques - Lawn Tractor

Refrigerator, 3-yr. mahogany bedroom suite, Brown occasional chair, Needlepoint arm chair, Marble top table, Antique table, Mahogany dresser and bed, Round card table and 4 chairs, 3 antique trunks, Antique mirror, 3 metal lawn chairs, 2 steel file cabinets, Antique mantle clocks, Antique lamps, Antique bowl and pitcher, Antique dishes, 2 old lanterns, 2 porch urns, 2 dinner bells, Milk cans, Freezer boxes, Egg baskets, Step ladder, Old sleigh bells, 3 old trunks, Nail kegs, Large lawn roller, 2-wheel trailer, 21-in. power lawn mower, Ford buzz saw, Lawn sweeper, new, Old corn sheller, McCulloch chain saw, Ford tractor pulley, Tractor jack, Simplicity garden tractor, Log chains, Bench vice, Forge blower, Hand tools, Extension ladder, Tractor tires, Fence, fence posts, etc.

LAWN TRACTOR

Simplicity 3410 lawn tractor, 10 h.p. with mower, like new.

TERMS: Cash or Check. Not responsible for accidents.

NICE CLEAN SALE.

MRS. HARRY LANGEN



Silent Night, Holy night
CHELSEA HEATING CO.

JACK THAMS



Greetings

Let's celebrate this Christmas season with sincere wishes for a simply wonderful holiday. To all our friends and neighbors go many thanks for your continued patronage and goodwill.

HONEGGER'S & CO., INC.

11800 DEXTER-CHELSEA RD.



BOWLING NEWS



SPORTS CORNER

STURDY, TOUGH,
HIGHLY COMPETITIVE
ARE WORDS TO
ACCURATELY
DESCRIBE

DOUG BUFFONE

IN HIS 9th YEAR
AS A PRO, THE
UNIVERSITY OF
LOUISVILLE PRODUCT
RATES HIGH AS A
TACKLER, FORCE
MAN AND A SMART
PASS DEFENDER.

A STARTER FOR THE
CHICAGO BEARS
SINCE 1967, BUFFONE
IS CONSIDERED ONE
OF THE BEST OUTSIDE
LINEBACKERS IN ALL
OF THE GAME OF
FOOTBALL.



BUFFONE PLAYED
IN THE SHADOWS
OF DICK BUTKUS
SEVERAL YEARS.
BUTKUS WAS A
TRUE "MONSTER
OF THE MIDWAY"
UNTIL KNEE
PROBLEMS ENDED
HIS CAREER WITH
THE BEARS.



Sunday Swingers

Standings as of Dec. 22

Spud & Suds	25	7
C & A	24	8
H & M	21 1/2	10
Extrajano's	20	12
Flying Dutchmen	19 1/2	12 1/2
The Handicaps	18	14
D & A's	16 1/2	15 1/2
Sylvan Four	16 1/2	15 1/2
Irractics	16	16
The Sting	15	17
The Palmers	15	17
Pin-Ups	14	18
Late Starters	13 1/2	18 1/2
Q & B's	13	19
A & N	12	20
Sidekicks	12	20
Team No. 14	9 1/2	22 1/2
The Zeros	7	25

Men, over 175: D. Kinsey, 210; E. Anderson, 175; D. Jose, 105; W. Steinaway, 179; G. Dresch, 214; W. Brown, 200; K. Brown, 177; L. Hawker, 177.

Men, over 500: D. Kinsey, 505; D. Jose, 524; G. Dresch, 525; W. Brown, 516; D. Cumper, 508; J. McAllister, 557.

Women, over 150: M. Young, 168; B. Johnson, 160; J. Anderson, 165; M. Quackenbush, 211, 165; B. Hatley, 154, 152; R. McGibney, 173; E. DuRussell, 154; S. Bauers, 156; R. Knowlton, 175; S. Arnold, 199.

Women, over 450: M. Quackenbush, 508; R. McGibney, 460; S. Arnold, 519.

Charlie Brown's Peanut League

Standings as of Dec. 21

Super Strikers	21	11
Super Stars	21	11
Pin Crackers	20 1/2	11 1/2
Snoopies	13 1/2	18 1/2
All Stars	10	22
Wild Cats	10	22

Series 100 and over: J. Packard, 150; A. Fletcher, 208; T. Green leaf, 242; S. Cheever, 130; J. Reynolds, 152; J. Morgan, 102; D. Settle, 121; E. Bristle, 197; K. Fletcher, 117; R. Robeson, 191; K. Noll, 116; J. Owings, 241; P. Rowe, 165; D. Rowe, 148; J. Brown, 162; K. Nadeau, 121; D. Petch, 142; C. Bowen, 103; J. Tobin, 130; C. Schulze, 128; B. J. Behnke, 112.

Tri-City Mixed League

Standings as of Dec. 20

Craft Appliance Co.	41	41
Jiffy Mixes	40	42
Jerry & Doug's Quality	38	44
Real Estate One	33	49
Portage Hardware	32	50
Chelsea Cleaners	31	51
Stiver's	30	52
McEwan & Robinson	28	54
Mel's Roofing	26	56
3-D Sales & Service	25	57
E. P. Smith Pallet Co.	23	59
Hoover's Hustlers	22	60
Sprague Buick & Olds	21	61
Euler & Swersky	20	62
Chelsea Glass Works	19	63
Take Seven	18	64
4-B's	17	65
R. L. Bauer Builders	16	66

500 series, men: G. Allen, 529; J. Baker, 545; J. Craft, 513; P. Fletcher, 567; B. Kaiser, 574; H. Kunzelman, 503; R. Lentz, 506; J. Lyle, 534; A. Sannes, 599; H. Swersky, 555.

200 series, men: G. Allen, 217; J. Callison, 205; B. Kaiser, 204; A. Sannes, 213, 206.

450 series, women: V. Allen, 484; M. Ashmore, 470; J. Buckingham, 457; G. Detting, 477; D. Fouty, 481; A. Hocking, 513; C. Stoffer, 456.

150 games, women: V. Allen, 169, 176; M. Ashmore, 156, 169; C. Bollinger, 185; J. Buckingham, 162, 168; C. Baker, 152; G. Cooper, 173; G. Detting, 175, 160; B. Fike, 164; K. Fletcher, 172; D. Fouty, 156, 165, 160; A. Hocking, 197, 167; L. Johnson, 153, 163; J. Kaiser, 152; G. Ritchie, 167, 152; C. Stoffer, 166, 165; D. Swersky, 165, 155; N. Thompson, 151, E. Tindall, 164; M. Weston, 168.

Chelsea Lanes Mixer

Standings as of Dec. 20

Gerry Rushings	67	45
Bushwackers	67	45
Mark IV Lounge	67	45
Doug's Painting	65	47
Adamson & Henson	64	48
Marsh & Verwey	62	50
Hook, Line & Stinkers	62	50
Sannooks	61	51
The Hopefuls	61	51
Federal Screw Outlaws	58	54
Torrice & Rawson	56	56
Ann Arbor Centerless	52	60
Bollingers	50	62
The Pinheads	49	63
Sak's Fifth Avenue	44	68
Bable & Silcox	42	70
Mort's Custom Shop	41	71
Willy & The We's	40	72

Women, 150 games or better: D. Marsh, 154; D. Verwey, 171; M. Adamson, 153, 167; D. Keezer, 153; S. Zink, 167; L. Jarvis, 154, 192; J. Norris, 201, 166; K. Wheeling, 185; T. Steinaway, 158, 151; I. Thibault, 165; J. Popp, 162; B. Smith, 159, 156; R. Bable, 152; E. Silcox, 160, 151; J. Longworth, 166; M. E. Sutter, 163; J. Stoll, 168, 180.

Women, 450 series or better: D. Verwey, 451; M. Adamson, 453; L. Jarvis, 453; J. Norris, 511; I. Thibault, 453; E. Silcox, 460; M. E. Sutter, 465; J. Stoll, 476.

Men, 200 games or better: J. Torrice, 225; A. Sannes, 212.

Men, 500 series or better: H. Johnson, 521; T. Wisniewski, 514; J. Torrice, 544; A. Sannes, 566.

Chelsea Women's Bowling Club

Standings as of Dec. 18

Jiffy Mixes	47	17
Parish's Cleaners	39	25
Wolverine Bar	39	25
Palmer Ford	38 1/2	25 1/2
Washenaw Engineering	37	27
Chelsea Milling	36	28
Thompson's Pizza	34 1/2	29 1/2
Norris Electric	34	30
Norris Barber Shop	31 1/2	32 1/2
Rushing's Temp. Help	30 1/2	33 1/2
Chelsea Grinding	29	35
Glen's Mobil	29	35
Lloyd Bridges Chevrolet	29	35
Mark IV Lounge	28	36
Joe & Judy's	28	36
Larry's Roadside Mkt.	26	38
Heydauff's	24	40
Klink Excavating	18	46

450 series or over: L. Orlovski, 558; D. Verwey, 502; C. Bradbury, 500; L. Stuewe, 459; I. Fouty, 485; R. Hummel, 464; N. Kerri, 468; L. Hafner, 473; J. Norris, 465; P. Fitzsimmons, 451; J. Schleede, 492; D. Eisenbeiser, 470; D. Alber, 480; D. Frisbie, 457; N. Packard, 464; M. Powell, 483; P. Norris, 485.

150 games or over: L. Orlovski, 155, 188, 215; R. Lutrovsky, 150, 152; L. Stuewe, 183; S. Roberts, 175; R. Whitaker, 160; D. Judson, 174, 162; I. Fouty, 170, 183; K. Wheeling, 160; R. Hummel, 154, 165; A. Eisele, 170; N. Kern, 157, 172; L. Hafner, 168, 151, 154; J. Norris, 162, 154; A. Sindlinger, 152, 155; P. Fitzsimmons, 162; P. Poertner, 157, 157; B. Larson, 158; C. Fleischmann, 168; G. Wireman, 150; M. Kruse, 156; C. Bradbury, 187, 174; E. Whitaker, 178; G. Klink, 168; J. Schleede, 175, 175; D. Eisenbeiser, 165, 155, 150; L. Alexander, 190; D. Alber, 164, 151; S. Ringe, 162; A. Boham, 163; S. Klink, 153, 160; N. Popovich, 157; D. Frisbie, 206; D. Fouty, 154, 158;

Chelsea Suburban

Standings as of Dec. 18

Chelsea Drug	70	42
Dairy Queen	67	45
Dancer's	65	47
Frisinger Realty	61	51
State Farm	57	55
Dana Corp.	57	55
Cavanaugh Lk. Store	55	57
Chelsea Bank	54	58
Foor Mobil	53	59
Chelsea Assoc. Builders	50	62
Mark IV Lounge	45	67
Waterloo Garage	38	74

150 games and over: V. Harvey, 170, 167, 152; A. Hocking, 197, 181, 189; A. Bohne, 157, 189, 158; J. Schulz, 171; F. Fredrick, 152, 155; T. Monroe, 151; D. Hawley, 14, 153; S. Bowen, 172, 183; P. Harook, 153, 190, 199; B. Fike, 175; V. Stewart, 181, 164; N. Packard, 178, 222, 183; A. Coppernoll, 158; J. Buku, 165; D. Keezer, 176, 166; R. West, 155, 177; R. McGibney, 151, 151, 161; F. Cole, 157, 159; H. Harrison, 155, 164; K. Snyder, 163, 165; E. Figg, 178, 162, 158; P. Elliott, 155; S. Ratzlaff, 162; E. Miller, 152; J. Burnett, 151, 175; N. Collins, 193; S. Hafner, 172, 157; M. Usher, 198, 150; N. Prater, 155, 150; B. Smith, 158, 167; D. Keezer, 158; M. DeLaTorre, 170, 181; M. Inbody, 168; K. Chapman, 153; J. Huston, 159, 165; D. Kinsey, 160; G. DeSmither, 156, 159.

425 series and over: N. Packard, 583; A. Hocking, 567; P. Harook, 542; A. Bohne, 504; V. Harvey, 489; J. Schulz, 447; F. Fredrick, 438; D. Hawley, 432; S. Bowen, 474; V. Stewart, 481; D. Keezer, 438; J. Buku, 440; B. Fike, 454; R. McGibney, 463; R. West, 430; H. Harrison, 444; F. Ratzlaff, 449; E. Miller, 454; J. Burnett, 446; N. Collins, 453; S. Hafner, 443; D. Kinsey, 432; M. Inbody, 454; B. Smith, 462; M. Usher, 483; G. DeSmither, 461; P. Huston, 441; M. DeLaTorre, 485; I. Nixon, 425.

Junior House League

Standings as of Dec. 19

Chelsea Lanes	73	27
Mark IV Lounge	68	32
Wolverine No. II	64	41
Frank Groh's Chevy Body	63	42
Dana Maint.	58	47
Delf's Paints	56	49
Dana Demons	56	49
Trading Post	56	49
Washenaw Engineering	55	50
Smith's AAA	53	52
Mac Tools	51	54
Doug's Painting	51	54
Rockwell International	49 1/2	55 1/2
Boyer Automotive	49	56
3-D Sales & Service	47 1/2	57 1/2
Jiffy Mix	44	61
IPSCO	27	68
Spocom Const. & Building	19	76

600 series: D. Allen, 621; R. Erskine, 614; F. Northrop, 608; J. Harook, 608.

525 or over series: A. Fletcher, 572; G. Winchester, 533; L. Salyer, 545; J. Toma, 551; W. Brown, 561; S. Glazier, 545; D. White, 551; D. Weatherwax, 580; A. Fleischman, 532; G. White, 561; P. Kelly, 552; W. Beeman, 536; G. Beeman, 526; B. Daniels, 537; T. Kruse, 586; L. Tennant, 534; L. Castle, 54; L. Fahrner, 537; L. Hocking, 537; D. Alexander, 536; R. Hinderer, 532; O. Cavender, 543; D. Carpenter, 541; P. Fletcher, 528.

210 or over: D. Allen, 213; R. Erskine, 229; F. Northrop, 210; B. Weatherwax, 228; J. Harook, 227; T. Kruse, 222; L. Castle, 211; J. Borders, 216; O. Cavender, 227; K. Barksdale, 215.

Chelsea Industrial Suburban

Standings as of Dec. 16

Double A No. 2	37	23
Double A No. 99	36	24
The Other Team	36	24
Bob's Articat	34	26
Harvey's Tavern	33	27
Thompson's Lounge	31	29
Mark IV Lounge No. 1	28	32
Ann Arbor Hyd. Service	27	33
Mark IV Lounge No. 2	23	37
Dana's PTO's	15	45

High single game: I. Filler, 223; D. Friday, 219; B. George, 203.

High single series: D. Friday, 485; I. Nixon, 425.

591; I. Filler, 577; S. Anderson, 543.

High team game: Harvey's Tavern, 909; Ann Arbor Hyd., 825; Double A No. 99, 821.

High team series: Harvey's Tavern, 2,450; Double A No. 99, 2,388; Mark IV Lounge No. 2, 2,363.

Hi Point Mixed

Standings as of Dec. 17

Dexter Gear & Spine	342
Hit & Missers	338
Heavy Traffic	333
New Breed	327
Flat Tires	320
Trouble Shooters	317
Alley Runners	306
Ding A Lings	300
River Rats	292
4 D's	281
Faber Fabrics	261
Pres.	248

Women, high game, 150 and over: D. Hansen, 163; B. Bent ley, 152; V. Guenther, 160, 155; C. Klapperich, 154; G. DeSmither, 149.

169, 164; W. Landwehr, 195; S. Hopkins, 158, 159; M. Morton, 152.

Women, high series, 425 and over: E. Williams, 428; S. Hopkins, 442; G. DeSmither, 458; W. Landwehr, 447; D. Hansen, 436; V. Guenther, 434; C. Klapperich, 426.

Men, high game, 160 and over: O. Inbody, 163, 19 R. Camper, 163; S. Flint, 166, 172; D. Carpenter, 167, 187, 180; M. Teed, 167.

Men, high series, 460 and over: daily.

M. Teed, 481; D. Carpenter, 534; R. Camper, 462; O. Inbody, 564.

(More Bowling News on page 16)

FOUR FOOD GROUPS

Milk, meat, vegetable-fruit, and bread-cereal make up four basic food groups. Choices within groups should be wide enough to allow for a variety of everyday foods, for foods in season, and for foods to fit the budget. Eat the proper amount from each group daily.

ROCKCRETE PRODUCTS

TRANSIT - MIXED CONCRETE

WASHED SAND & STONE - ROAD GRAVEL

LIMESTONE

Rite-Way Mixers

475-2848

6991 CHELSEA-MANCHESTER RD., MANCHESTER



Best wishes and a very special thanks to all our friends.

CHELSEA LANES

- and -

MARK IV Lounge

ED - KATHY - FLOYD - JANET
JACKIE - BILL - MARY - PAM - RON



MERRY CHRISTMAS

Santa's coming down the slopes with holiday greetings... direct from us to all of you. Have a merry, cheery Christmas! Jolly thanks loyal patrons!

THE PUB

JACK LeSAGE and FAMILY and EMPLOYEES

NOTICE

DEXTER TOWNSHIP TAXPAYERS

I will be at Dexter Township Hall, 6880 Dexter-Pinckney Rd., Dexter, to collect Dexter Township taxes on the following days: every Monday evening, 5 to 7 p.m.; Wednesday afternoons, 12 noon to 5 p.m., and Friday, 9 a.m. to 5 p.m. through February 28.

Those who wish may send check or money order. Receipts will be returned by mail. Three percent collection fee is assessed after Feb. 15.

All dog licenses must be paid to the Dexter Township treasurer before March 1, 1975 to avoid penalty.

ALL DOG LICENSES \$4.00

Rebates vaccination papers must be presented in order to obtain dog licenses.

LORINDA JEDELE
DEXTER TOWNSHIP TREASURER

Get America's No.1 selling compact in the first place.

In the First Place, small-car handling and parking. Good handling in town, but holds the road on the highway.

In the First Place, Electronic Ignition. Virtually eliminates ignition tune-ups, and it's standard.

In the First Place, room for 5, not 4. Our sporty Duster seats 5 people nicely.

In the First Place, No. 1 selling compact. Altogether, it's no wonder America's No. 1 selling compact car comes from Plymouth.

In the First Place, a big trunk. Trunk size comparable to larger cars.

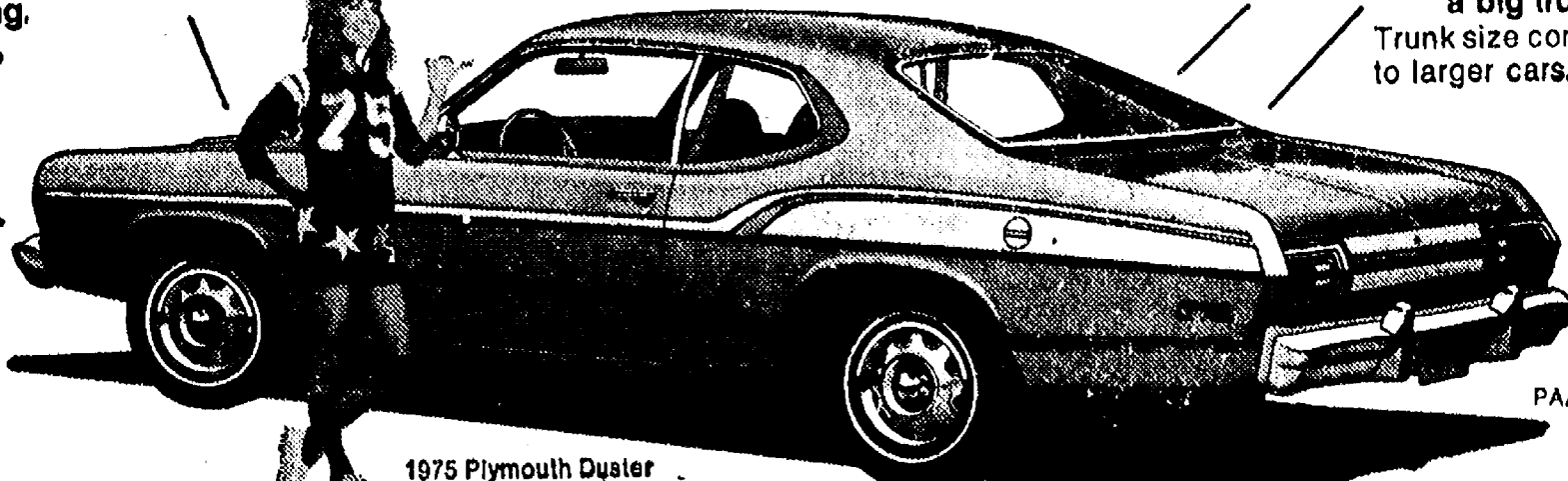

1975 Plymouth Duster

Your Chrysler-Plymouth Dealer is

THE FIRST PLACE

VILLAGE MOTOR SALES, INC.

1185 MANCHESTER ROAD

CHELSEA, MICHIGAN



Christmas Blessings
May this holy holiday shine down its blessings on all our neighbors, friends.
Thanks for the kindness shown to us.

GAR-NETT'S FLOWER & GIFT SHOP

GARDNER and JEANETTE OTTO



Merry Christmas

The spirit of the season is all around. May you, and those close to you, enjoy all the warmth and good feelings that go with this holiday.
We're grateful for your loyalty.

J. & M. OIL

JERRY and MARKEITA

SOUTH ELEMENTARY SCHOOL NOTES



READING—

Teacher: Mrs. Mahland
Frosty the Snowman on our classroom door already has 18 names for those who have read at least five books in December. Each of these also took a carrot-nosed Frosty home. Everyone wants a Frosty in order to have a pair in January when Mrs. Frosty will be the reward.
The children have been making Christmas cards of trees and bells with appropriate poems they have read in class.
Jay Marshall has three stars on his vocabulary graph, which means that he has learned 300 words so far this year.
December calendars of home reading and word study may be filled in and returned after vacation. The new January calendar may be started before the child returns. When new Christmas books have been read, make a trip to the public library. Keep up the habit of reading every day.
Merry Christmas and Happy New Year to all the readers!

KINDERGARTEN—

Room 1
Teacher: Mrs. Van Blaricum
Merry Christmas! We have had a great time preparing for the big day. Our party was great and included the breaking of a piñata and many special treats. Many thanks to the room mothers who helped us.
Learning doesn't stop just because we are on vacation. When we return we will share our experiences during show and tell. Some exciting vacations are being planned, so we will have many varied experiences to draw upon for learning. Even our guinea pigs are enjoying a change of scenery.
When we return Jan. 6 we begin talking about health and taking care of ourselves. We will weigh and measure each child also.
Our December birthdays are: Susie Keezer, Ronnie Hafley and Kathy Barber.

Room 3
Teacher: Mrs. Bowser
Many thanks to all of the mother helpers we had during December. They certainly helped to make our holiday at school a very happy time.
Our Christmas library walk was a lot of fun. Mr. Davenport from the Ann Arbor library showed us the Christmas film *The Cricket on the Hearth*. We met the kindergarten children from North school that day and had a nice time getting acquainted.
On Dec. 6 we all sang for our friends at the Methodist Home. Helping others to be happy at Christmas is always important.
We hope mother and dad enjoy the gifts and decorations we sent home and everyone has a very Merry Christmas!

FIRST GRADE—

Room 2
Teacher: Mrs. Thornton
Reporters: Kelly Borowski, Kim Collins, Darrel Elkins, Jimmy Schutte
What a great Christmas party we had! We really liked the special treat that our mothers made for us. Thank you Mrs. Mc Clear, Mrs. Collins, Mrs. Ryan and Mrs.

Kattula for making our party so much fun. Mrs. Morin brought a Santa pinata that we got to break. We also had a surprise party. Friday, Dec. 20 was Mrs. Morin's (our student teacher) last day, and she had a gingerbread boy for us. They were good to eat. We hope she will have fun teaching in her classroom.
We went over to the high school to see a Christmas play and got a candy cane from a special machine that Santa's elves made. We enjoyed the play very much.
Thank you for inviting us.
January birthdays: Christine Akin and Christopher Tarasow.
Have a Merry, Merry Christmas and a Happy, Happy New Year!

SECOND GRADE—

Room 5
Teacher: Mrs. Lopez
Our class party was Dec. 20, and we thank all the mothers who helped make the goodies.
Andy Koszegi and Greg Stoddard celebrated their birthdays in December.
We have been busy decorating our room for the holidays with paper chains, snowflakes, and Christmas pictures. We also made glittering trees to take home for a decoration.
In mathematics we are learning to tell time. We enjoy using our feltboard clock to practice.
We enjoy writing stories on all kinds of subjects, and we are making a booklet with all of our stories in it.

Room 10
Teacher: Mrs. White and Mrs. Schlupe
So far we have had a very busy year with our last week before Christmas keeping us especially busy. We made hanging plant signs for our mothers' Christmas presents. For our fathers' presents we painted bread dough ornaments. Both gifts turned out very well, we hope they are enjoyed!
We finished our alphabet books and have been working hard in all subjects. We were so excited about Christmas that it was hard to concentrate on school work. Our Christmas program was on Dec. 19; it was fun.
For our party the last day before vacation we had a grab bag and lots of goodies, after which we went to the gym and sang Christmas carols with the rest of the school.
Our class wishes everyone the happiest of holiday seasons!

Room 8
Teacher: Mrs. Hamilton
The little elves in Mrs. Hamilton's room have been very busy getting ready for the holidays. They have really decorated their room nicely. One bulletin board is *Winter Wonderland*. The boys and girls have drawn a village complete with snowmobiles, ice skating rinks, skiers and even Santa's workshop.
Stockings hanging on a fireplace tell a story about a little boy who wasn't too sure what he would find in his stocking on Christmas morning.
In the reading corner the children have made mittens for the mitten tree. These mittens have

BOWLING

Leisure Time League
Standings as of Dec. 19

	W	L
Slowpokes	41	19
Unpredictables	36 1/2	23 1/2
Lady Bugs	34 1/2	25 1/2
Crackpots	33	27
Misfits	32 1/2	27 1/2
Roadrunners	30	30
Highly Hopefuls	30	30
Poon Bears	30	30
Four Stooges	29 1/2	30 1/2
The Lakers	25	35
Sugar Loafers	22	38
Rug Rats	16	44

200 games: M. Miller, 239.
500 series: M. Miller, 534.
140 games or more: J. Anderson, 146; 172; C. Engler, 177; G. Buck, 145; J. Doolin, 150; E. Williams, 184; P. Sands, 145; M.R. Cook, 143; S. Thurkow, 146; D. Hafner, 154, 164; B. Mull, 100; S. Friday, 140, 159; K. Haywood, 147; V. Wheaton, 170; 147; M. O'Donnell, 157, 143, 141; M. Miller, 157; L. Haller, 155; M. Dault, 150; D. Dault, 157, 153; S. Nagel, 187; S. Centilli, 141, 142; E. Heller, 152.
400 series or more: J. Anderson, 452; C. Engler, 403; J. Doolin, 400; E. Williams, 445; S. Thurkow, 412; D. Hafner, 442; B. Mull, 404; K. Haywood, 400; V. Wheaton, 441; M. O'Donnell, 441; M. Dault, 416; D. Dault, 449; S. Nagel, 425; S. Centilli, 401.

reading skill tasks on the back. The children take turns choosing a mitten and completing the task.
In science the study of electricity and light has involved the students in many experiments. They have learned how light travels and how light is reflected. Their final experiment was to show that white light is made up of many colors. For aiding our study of electricity we would like to thank Mr. Satterthwaite and Mr. Potter for making us a platform with a battery and bulb to light up.
We have had fun making gifts for our parents, and we even found time to write a letter to Santa. We were really surprised when we all received letters back from him.
From Mrs. Hamilton's class—A Very Merry Christmas and Happy New Year!

CHS Wrestling Schedule

Jan. 4—Howell Tournament	Home
Jan. 8—Milan	Home
Jan. 11—Western Tournament	Home
Jan. 14—Jackson Northwest	Home
Jan. 16—Novi	Away
Jan. 23—Dexter	Home
Jan. 26—Hixdale Tournament	Home
Jan. 30—Saginaw	Home
Feb. 1—Chelsea JV Tournament	Away
Feb. 4—Holt	Away
Feb. 8—Lincoln	Away
Feb. 13—League Meet at S. Lyon	Home
Feb. 22—District Meet	Home
March 1—Regional Meet	Home
March 7-8—State Finals	Home

Telephone Your Club News To 475-1371.

POLE BUILDINGS

ANY TYPE, SIZE OR STYLE

- ★ Many specials available
- ★ Immediate construction dates.
- ★ Good selection of colors.
- ★ Guaranteed work.
- ★ 12 years experience.
- ★ 35-lb. roof load rating.

Lowest possible price at all times.

Call (517) 589-8600 Anytime

Standard Ads Are A Good Shopping Guide.

CHRISTMAS GREETINGS

These young carolers are bubbling with happy Yuletide wishes for you . . . from us. Our merry thanks to all!



VOGEL'S

FRIEDELLE and JACK
Rose N. - Rose A.
Suse - Judy



Merry Christmas

Make it a fun-filled holiday! Fill it with an abundance of love, laughter and warm hearts everywhere..
Best wishes for a cheery, blessed season to all. Our special thanks.

LLOYD BRIDGES CHEVROLET

and

LLOYD BRIDGES TRAVELAND

LLOYD - ALEX - FRED - LARRY - CAROL - ELAINE - DAVE - ART - STAN
HAROLD - ED - DALLAS - JACK - DAVE - CHUCK



Rejoice in the glorious birth of our Savior. Find inner peace and warmth in the true spirit of Christmas. Our gratitude for your kind patronage.

HOUSE OF ORIENT HAIR STYLISTS



Peace... Love...

Let us rejoice as we celebrate and remember the true meaning of this holy day. Thanks.

CHELSEA GLASS WORKS



Santa's delivering our cheery wish to all, plus many thanks for your kindness.

SPECIAL HOLIDAY HOURS:
OPEN on Monday, Dec. 30
CLOSED on Thursday, Dec. 26 and Jan. 2

LAURA'S BEAUTY SALON

LAURA - TINA - MADELINE - JAN - BOBBI



Merry Christmas

Holiday greetings are always in style. We've enjoyed your goodwill and confidence throughout the year. Thanks.

NORMA'S BEAUTY SHOP

NORMA and LUCILLE

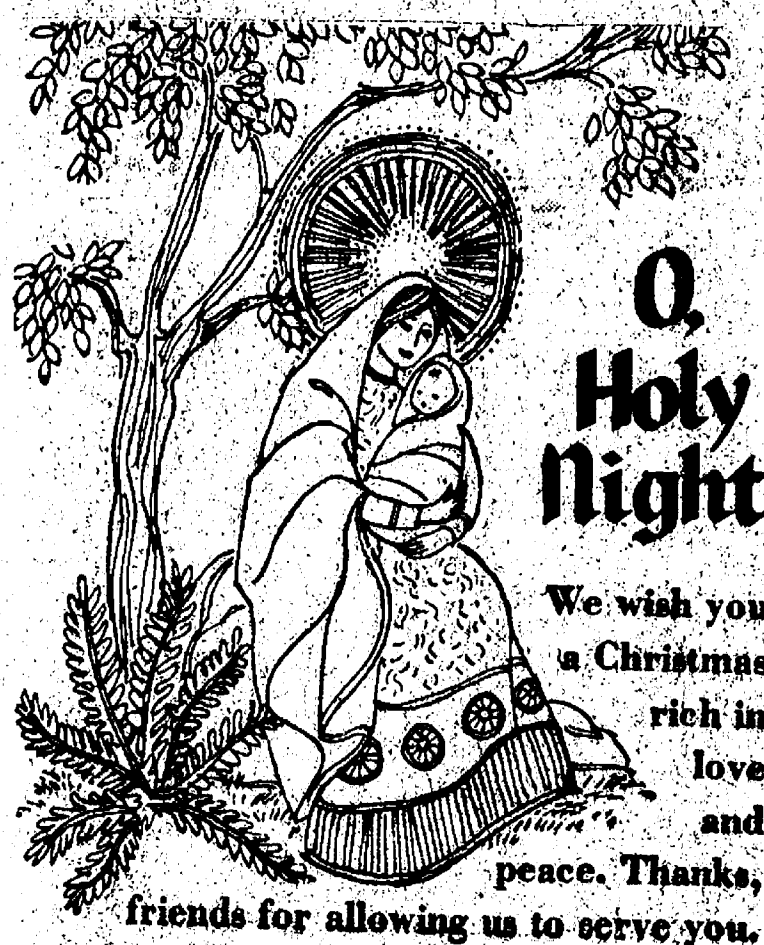

O Holy Night

We wish you a Christmas rich in love and peace. Thanks, friends for allowing us to serve you.

KAREN'S BOUTIQUE

KAREN JOHNSON
Georgia Howe - Linda Fulcher - Lucille Laubengayer

+ Services in Our Churches +

ST. PAUL UNITED CHURCH OF CHRIST
The Rev. John Rinehart, Interim Pastor
Tuesday, Dec. 24—7:30 p.m.—Family Christmas service.
10:30 p.m.—Truoke Amelgh's organ recital.
11:00 p.m.—Christmas Eve worship service with Communion.
Saturday, Dec. 28—No confirmation.
Sunday, Dec. 29—9:00 a.m.—Church school. Service of Remembrance. Courier articles due.

ZION LUTHERAN CHURCH
Corner of Fletcher, Waters Rds.
The Rev. John R. Morris, Pastor
Sunday, Dec. 24—7:30 p.m.—Sunday school family service. "Because Christmas." service.
Wednesday, Dec. 25—9:30 a.m.—Festive worship service.
Thursday, Dec. 26—Luther League Conference Winter retreat at Christ Lutheran, Michigan Center begins.
Saturday, Dec. 28—1:30-3:30 p.m.—Children's matinee film festival, Pleasant Lake school.
Sunday, Dec. 29—9:00 a.m.—Sunday school.
10:15 a.m.—Worship service.
Monday, Dec. 30—No choir.

CHURCH OF JESUS CHRIST OF LATTER-DAY SAINTS
Meetings at St. Barnabas Episcopal Church, 20500 Old US-12
Every Sunday—11:00 a.m.—Priesthood meeting.
12:30 p.m.—Sunday school.
5:30 p.m.—Sacrament meeting.

BETHEL EVANGELICAL AND REFORMED CHURCH
(United Church of Christ)
Freedom Township
The Rev. Roman A. Reineck, Pastor
Every Sunday—10:00 a.m.—Worship service.

ST. THOMAS EVANGELICAL LUTHERAN
Ellsworth and Haab Rds.
The Rev. Daniel L. Mattson, Pastor
Tuesday, Dec. 24—Children's program.
7:30 p.m.—Christmas Eve Children's service.
Wednesday, Dec. 25—11:00 p.m.—Christmas Eve mid-10:00 a.m.—Worship service.
Saturday, Dec. 28—9:30 a.m.—Sunday school and Bible class.
10:45 a.m.—First Sunday after Christmas worship service.

ST. BARNABAS EPISCOPAL CHURCH
20500 Old US-12
The Rev. Jerrold Beaumont, vicar
Every Sunday—9:15 a.m.—Holy Communion, first, third, and fifth Sundays.
9:15 a.m.—Morning Prayer, second and fourth Sundays.
Tuesday, Dec. 24—7:30 p.m.—Carol service.
8:00 p.m.—Holy Eucharist.
Wednesday, Dec. 25—10:00 a.m.—Holy Eucharist.

CHELSEA BAPTIST CHURCH
377 Wilkinson St.
The Rev. James Stacey, Pastor
Every Sunday—9:45 a.m.—Sunday school.
11:00 a.m.—Worship service.
Nursery care provided during all services.
6:00 p.m.—Junior and Senior Baptist Youth Fellowship.
7:00 p.m.—Evening service.
Every Wednesday—7:00 p.m.—Bible study and prayer meeting.

FIRST UNITED METHODIST CHURCH
The Rev. Clive Dickens, Pastor
Tuesday, Dec. 24—Christmas Eve Carol sing and communion by candlelight.
11:00 p.m.—Senior Choir will sing at St. Paul United Church of Christ with their choir for the Christmas Eve worship service "Ceremony of Carols."
Sunday, Dec. 29—9:00 a.m.—Church school.
10:00 a.m.—Worship service.

OUR SAVIOR LUTHERAN CHURCH
1515 S. Main, Chelsea
The Rev. William H. Keller, Pastor
Tuesday, Dec. 24—Christmas Eve family service
Sunday, Dec. 29—9:00 a.m.—Sunday school and Bible class.
10:30 a.m.—Divine worship.

FIRST UNITED PRESBYTERIAN CHURCH
Unadilla
The Rev. T. H. Liang, Pastor
Every Sunday—9:45 a.m.—Sunday school.
11:00 a.m.—Worship service.

SALEM GROVE UNITED METHODIST CHURCH
3320 Notten Rd.
The Rev. Richard C. Stoddard, Pastor
Every Sunday—9:30 a.m.—Sunday school.
10:30 a.m.—Worship service.

ST. JOHN'S (UNITED CHURCH OF CHRIST)
Rogers Corners
The Rev. Carl Asher, Pastor
Every Sunday—9:30 a.m.—Sunday school.
10:30 a.m.—Worship service.

GREGORY BAPTIST CHURCH
The Rev. Paul White, Pastor
Every Sunday—10:30 a.m.—Worship.
11:10 a.m.—Sunday school.
7:00 p.m.—Evening worship service.
7:30 p.m.—Thursday mid-week service.

ST. JOHN'S EVANGELICAL AND REFORMED CHURCH
(United Church of Christ)
Francisco
The Rev. Virgil King, Pastor.
Every Sunday—9:30 a.m.—Sunday school and catechism class.
10:30 a.m.—Worship service.

FIRST CHURCH OF CHRIST SCIENTIST
1883 Washtenaw Ave., Ann Arbor
Every Sunday—10:30 a.m.—Sunday school, morning service.

WATERLOO FIRST UNITED METHODIST
Parks and Territorial Rds.
The Rev. Altha Barnes, Pastor
Every Sunday—9:15 a.m.—Morning worship.
10:15 a.m.—Sunday school.

ST. JACOB EVANGELICAL LUTHERAN CHURCH
12501 Riethmiller Rd., Grass Lake
The Rev. Andrew Bloom, Pastor
Every Sunday—9:00 a.m.—Worship service.
10:15 a.m.—Divine services.

BAHA'I FIRESIDE
Every Thursday—8:00 p.m.—At the home of Toby Peterson, 705 S. Main St. Anyone wishing to learn about the Baha'i faith is welcome.

CONGREGATIONAL CHURCH
(United Church of Christ)
The Rev. Carl Schwann, Pastor
Tuesday, Dec. 24—7:30 p.m.—Holy Communion and Christmas Eve service.
Sunday, Dec. 29—10:30 a.m.—Sunday school and worship service.
Coffee hour; Women's Fellowship.
Commentary articles due.

ST. MARY CATHOLIC CHURCH
The Rev. Fr. David Philip Dupuis, Pastor
Mass Schedule
Every Saturday—4:00-5:00 p.m.—Confessions.
7:00 p.m.—Mass.
Immediately after 7 p.m. Mass—Confession.
Every Sunday—Winter schedule
8:00, 10:00, 12:00 noon—Mass
Summer schedule
7:00, 9:00, 11:00 a.m.—Mass.

FIRST ASSEMBLY OF GOD
The Rev. Thode B. Thodeson, Pastor
Every Sunday—9:45 a.m.—Sunday school.
11:00 a.m.—Worship service.
7:00 p.m.—Midweek services.
6:00 p.m.—Youth service.
7:00 p.m.—Evangelistic service.
Every Tuesday—9:30 p.m.—Ladies Bible study.
Every Wednesday—

METHODIST HOME CHAPEL
The Rev. R. L. Clemans, Pastor
Every Sunday—8:45 a.m.—Worship service.

NORTH LAKE UNITED METHODIST CHURCH
The Rev. David Stiles, Pastor
Every Sunday—10:00 a.m.—Worship service, nursery available.
11:15 a.m.—Sunday school.
Every Tuesday—7:00 p.m.—Adult Choir.
Every Wednesday—4:15 p.m.—Children's Choir.

WATERLOO VILLAGE UNITED METHODIST CHURCH
8118 Washington St.
The Rev. Altha Barnes, Pastor
Every Sunday—10:00 a.m.—Sunday school.
11:15 a.m.—Worship service.

NORTH SHARON BIBLE CHURCH
Sylvan and Washburne Rds.
The Rev. William Enslen, Pastor
Every Sunday—10:00 a.m.—Sunday school. (Nursery will be available.) Junior church classes.
11:00 a.m.—Worship service.
6:00 p.m.—Senior High Youth meeting. Youth Choir.
7:00 p.m.—Evening worship services. (Nursery available.)
All services interpreted for the deaf.
Every Wednesday—7:00 p.m.—Bible study and prayer meeting. (Nursery available.)
Bus transportation available: 428-7222.

Magic Mirror Beauty Salon

Open Tuesday thru Friday
9 a.m. to 9 p.m.
Saturday, 8 a.m. to 3 p.m.

PHONE 665-0816

Club and Social Activities

RUTH CIRCLE
Ruth Circle of First United Methodist church met at 12:30 Wednesday, Dec. 18 at the Crippen Memorial Building.
A pot-luck luncheon was enjoyed by 1 members and one guest. Hostesses were Mrs. Bessie Buxton, Mrs. Audrey Jarvis and Mrs. Helena Switzer. The dining room was decorated in keeping with the Christmas season.
A short business meeting was held with Mrs. Elaine McCalla presiding. Mrs. Eva Baldwin is hospitalized at this time. Dr. Alma Fowler was a guest.
Mrs. Marian Harper gave a program on "The Three Seasons of Christmas" by Marjorie Tuell. The group sang several Christmas carols with Mrs. Harper at the piano. The meeting was adjourned with a prayer.
Ruth Circle will meet Jan. 15, at 1 p.m. at the Crippen Building.

Save on Holiday Baking
Even with the high cost of sugar, you can afford to do your Christmas baking. "You can cut down the amount of sugar used in most cookie recipes," says Marilyn Mook, Michigan State University Extension food specialist. "Your cookies may not brown as much, but they'll still taste good."

FIRST CARDS
John Cabot Horsley designed the first known Christmas cards as examples for Sir Henry Cole in Britain, 1842.

CHURCH OF CHRIST
13661 Old US-12, East
David A. Rushlow
Every Sunday—10:00 a.m.—Church school.
11:00 a.m.—Worship service.
Nursery will be available.
6:00 p.m.—Worship service.
Every Wednesday—7:30 p.m.—Bible study.

IMMANUEL BIBLE CHURCH
145 E. Summit St.
The Rev. LeRoy Johnson, Pastor
Every Sunday—9:45 a.m.—Sunday school, nursery provided.
11:00 a.m.—Morning worship, nursery provided.
7:30 p.m.—Family hour, prayer meeting and Bible study.
First Sunday of Month—7:00 p.m.—Communion service.
10:00 a.m.—Sunday school.

CHELSEA MEDICAL CENTER
Every Other Wednesday—1:30 p.m.—Worship service.

CUSTOM
BUMPING and PAINTING
FREE ESTIMATES - ALL MAKES
Get the Best for Less!
FRANK GROHS CHEVROLET
Phone 426-4677 Dexter, Mich.

CARPET REBIRTH
Give your carpet a new lease on life by cleaning it regularly.
JET SPRAY CARPET CLEANING
Use Your BankAmericard Phone 761-3025 or 475-1509 Ask for John Lixey.



Merry Christmas

May hearts be filled with gladness on His birthday. Thanks.

Tailfeather Creations

PAT, TOM & TIM DITTMAR

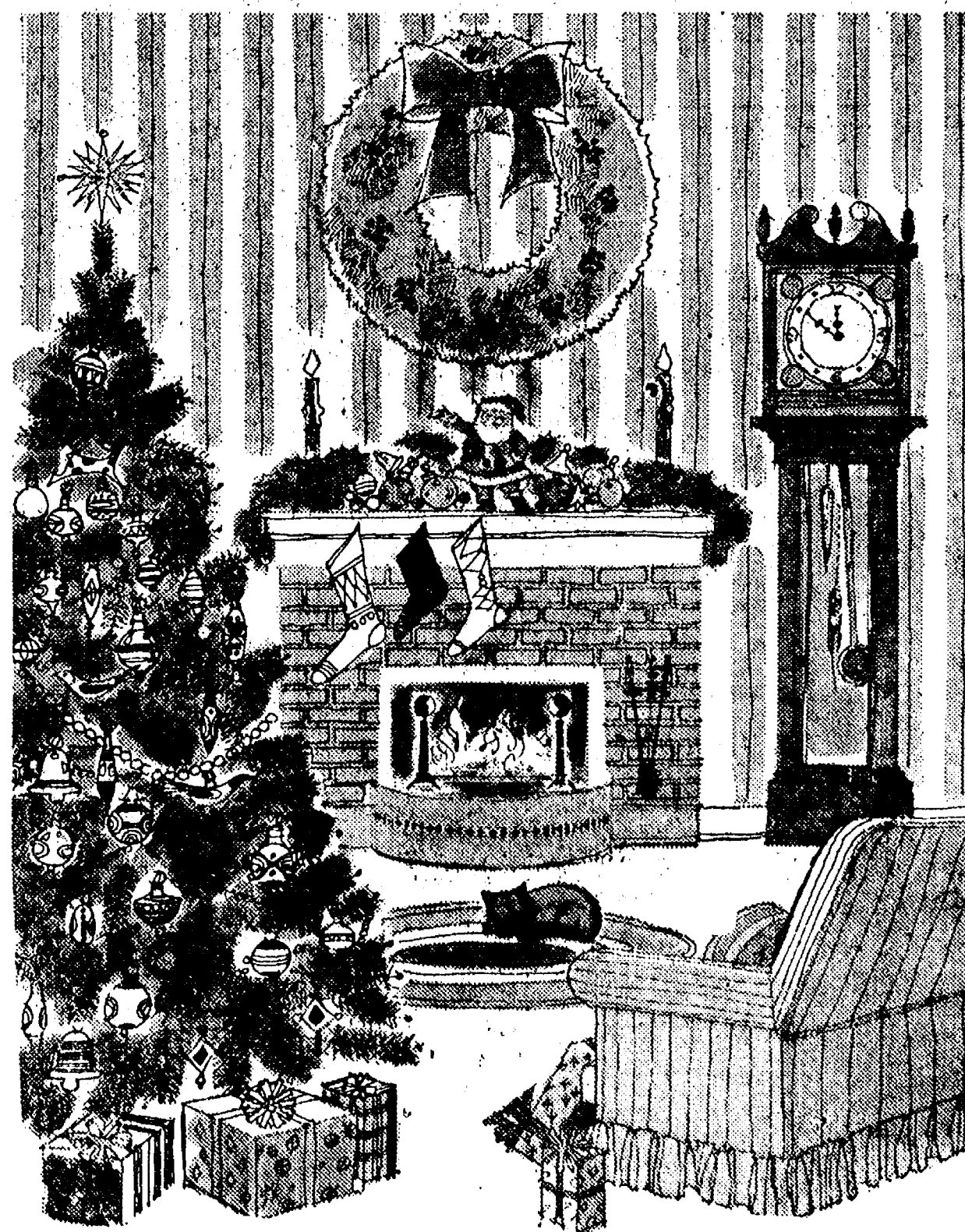

Merry Christmas

It's that warm and cozy Holiday Season when families share with their neighbors and friends happy times and good feelings. We wish you the best, along with our thanks.

MERKEL HOME FURNISHINGS

FERD - NORB - JACK - BOB
HELEN - LEOLA - DWANA - MARY ANN - PATTI - JACKIE
PAT - DEBBIE - CARL - ED - MATT - GARY - BILL



peace
Christmas is the time for togetherness. Tenderness. Loving. And the greatest gift of them all — peace. Live it fully this season. Sincere gratitude to our patrons.

VILLAGE BEAUTY SALON

JANICE, JANIE, SUE



by Wyler

POCKET WATCH

Raised coin-struck
Vests are in style Pocket watches are fun...worn with or without chains.
But his Signal-Wyler is more than fun-fashion. It's a superb timekeeper you can rely on and show off.
Spring-open cover reveals a smart Victorian face with classic arabic numerals and a second dial.
Shown: Fishing scene, also available hunting scene, both deeply die-struck. In white or yellow. True beauty for ONLY \$6995.



Glad Christmas Tidings

May the gala old-fashioned spirit of the holidays brighten your lives and hearts... thanks for being such good friends and patrons.

WINANS JEWELRY



In the Spirit of Christmas

*Happiness. Joy. Peace.
That's the spirit of Christmas.
It warms the heart. It
brings young and old together.
And it brings to mind just
how much we value your support.*

CHELSEA ASSOCIATED BUILDERS

LEON KOCH - DONALD EDER
Ray Knickerbocker - James Hartmann
Richard Huelsberg

Want to sell a car? Try a Standard Want Ad!



Merry Christmas

We hope you experience all the joy and warmth that goes with this Christmas season. Our gratitude for your friendship and trust.

BOYER
AUTOMOTIVE SUPPLY

DICK and DEAN

District Court Proceedings

Week of Dec. 17-20

Alton Schmidt was sentenced to 90 days in jail, to run concurrently with his current sentence, for assault and battery.

Carlson Cozart was fined \$50 and ordered to pay \$35.31 restitution to Dancer's for writing a check without sufficient funds.

Charles M. Gillespie was brought in on a bench warrant for failure to comply with a sentence of the court regarding a charge of driving without proof of insurance. He was ordered to pay \$10 additional costs, to total \$16.

Kelly Eisemann was found guilty of improper registration plates and was fined \$21.

Neil Barrigar was fined \$100 and sentenced to five days on the Saline Police Department work program for driving with a suspended license.

Frank Von Broda was brought to comply with a sentence of the in on a bench warrant for failure court. He was ordered to pay an additional \$10 in fines, to total \$36.

George Mills, Jr., pled guilty to being a disorderly person and was fined \$50.

Thomas Homer pled guilty to being a disorderly person and was fined \$50.

Robert Ulrich pled guilty to being a disorderly person and was fined \$50.

Jan K. Boner was found guilty of driving with a suspended license and was sentenced to \$75 and 15 days in jail, or 60 days total.

Perle Bevins was fined \$200 and ordered to pay restitution for illegal possession of a deer.

Charles Breeding was fined \$200 and ordered to pay restitution for illegal possession of a deer.

Lawrence W. Alchart pled guilty to speeding and was fined \$23. He pled guilty to improper registration plates and was fined \$25.

Clark Trombley was brought in on a bench warrant for failure to comply with a sentence of the court and was ordered to pay his fine and spend three days on the Saline Police Department work program as ordered.

Eugene Skuartowicz was found guilty of creating a traffic hazard and was fined \$16.

William D. Black pled guilty to speeding and was fined \$23. He pled guilty to disobeying a stop sign and was fined \$16.

Joseph Barocz was found guilty of speeding and was fined \$21.

Kevin K. Owen was charged with use of marijuana. The charge was dismissed on \$50 costs.

Gall M. Tard and David Lutkenhoff pled guilty to removing a seven-foot spruce by cutting. The charge was dismissed on payment of \$35 costs total, divided between the two defendants.

Thomas Sumpter pled guilty to having improper registration plates and was fined \$28.

IRS Offers Help on Income Tax Returns

Ann Arbor—Taxpayers living in the Ann Arbor area may obtain assistance with their 1974 federal income tax returns Monday through Friday each week at the IRS office here starting Jan. 2, according to local district director's representative, Ben Foley.

Internal Revenue Service personnel will be available to provide federal income tax information from 8 a.m. to 4 p.m. The Ann Arbor office is located at 2548 Packard Rd., Building "A".

The IRS will also offer toll-free telephone service again this year to make it more convenient for taxpayers to obtain information and advice. Telephone service will be offered weekdays from 8:30 a.m. to 4:30 p.m. Saturday service will be offered at a later date. Assistance phone numbers for Michigan are listed in the instruction booklets mailed to all taxpayers, according to Foley.

Many taxpayers will be able to use the "short form" 1040A again this year. The IRS estimates that about 30 million taxpayers will be able to use the half-page form.

Taxpayers who plan to pay someone to prepare their return are reminded that the law requires the person to sign the form as preparer. The new forms again include a line for the preparer's social security or identification number, says Foley.

Taxpayers who pay to have their returns prepared should be careful to select a qualified preparer, he said.

Candy Maker Caution

Even with the high cost of sugar, do not cut down on the amount used in candy recipes, warns Marilyn Mook, Michigan State University Extension food specialist.

"If you use less sugar, your whole candy batch may fail and then you've lost everything."

Telephone Your Club News
To 475-1371.



Silent Night

During the season of Christmas may joy and peace be yours. Warm appreciation to all.

HELLER
ELECTRIC

EARL HELLER



Christmas Wishes

We're hoping this will be a warm, happy holiday... filled with lots of cheer!
Our gratitude for your kind support.

WALT'S BARBER SHOP

WALT PRATER



WARM GREETINGS

We hope your holiday is filled with cozy family gatherings and beautiful memories!
Our gratitude to all our patrons.

LEONARD REITH CO.

PLUMBING and HEATING
LEONARD - BOB

Christmas Greetings



Christmas, each year, is a wondrous occasion bringing into every home an abundance of joy and happiness for all... and the eternal spirit of love and peace, which is the essence of the season, never changes. It's the same feeling which makes us want to share the very best with our good friends and thank you for your loyalty.

Chelsea Electric & Water Dept.

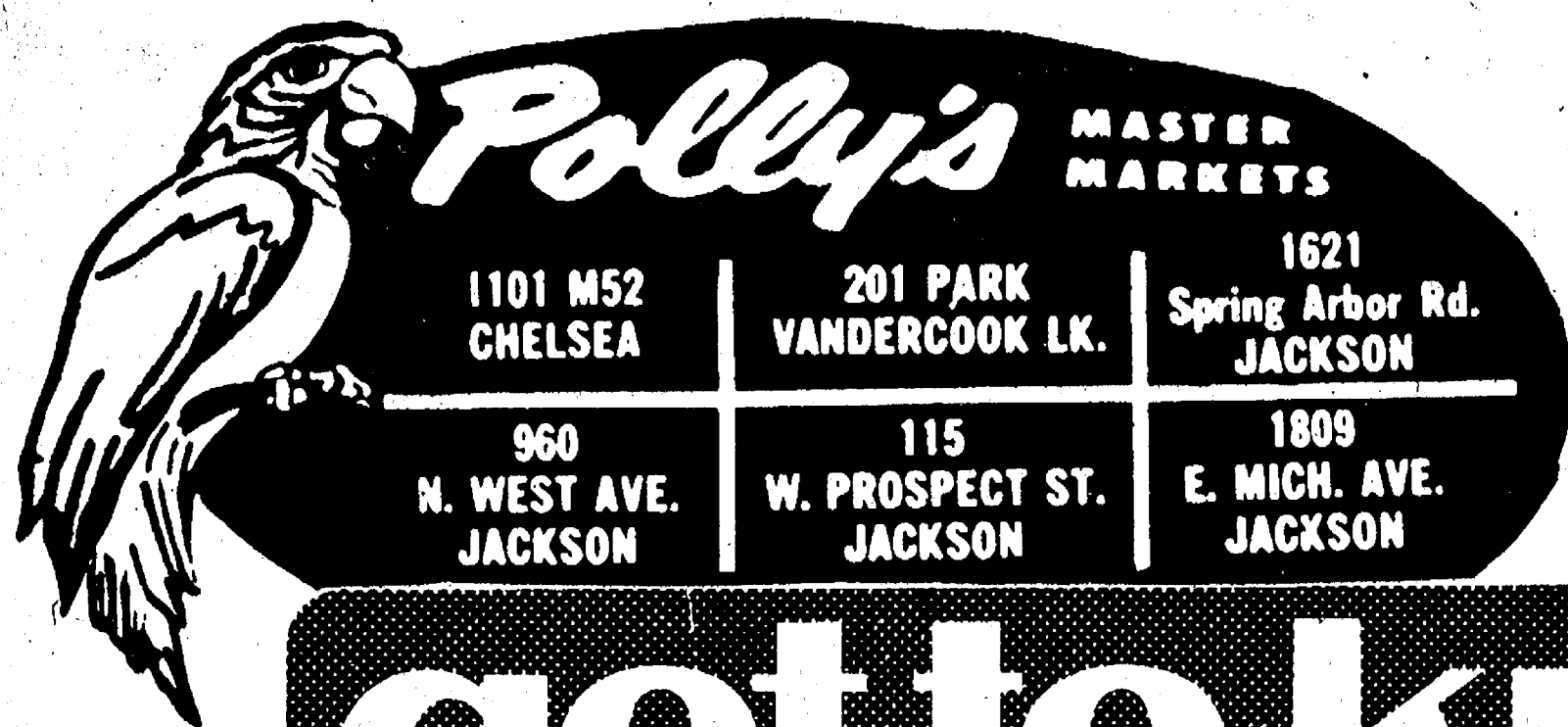

get to know us...
WE CAN HELP YOU SAVE ON YOUR FOOD BILL!

OPEN . 8 A.M. TO 10 P.M.
DAILY.

OPEN 9 A.M. TO 6 P.M.
SUNDAY.

- ★ **QUALITY PRODUCE**
- ★ **QUALITY MEAT**
- ★ **COLD BEER & WINE**
- ★ **LOTTERY TICKETS**
- ★ **SIDES OF BEEF**
- ★ **FRUIT BASKETS**
- ★ **DRY CLEANING**
- ★ **PHOTO PROCESSING**
- ★ **VARIETY AT LOW PRICES**



Polly's

MASTER MARKETS

1101 M52
CHELSEA

201 PARK
VANDERCOOK LK.

1621
Spring Arbor Rd.
JACKSON

960
N. WEST AVE.
JACKSON

115
W. PROSPECT ST.
JACKSON

1809
E. MICH. AVE.
JACKSON

We will be open 'til 5:30 P.M.
Tuesday December 24th
Closed Christmas Day

Open Sunday 9 A.M. 'til 6:30 P.M.
Open Daily 8 A.M. 'til 10 p.m.

Merry

Polly's Wishes You & Yours

Save 40' LB.
POLLY'S PRIDE 5/7 RIB
STANDING RIB \$119
Save 40' LB.
POLLY'S PRIDE 1/5 RIB
STANDING RIB \$149
Save 20' LB.
POLLY'S PRIDE
RUMP ROAST \$149
Save 20' LB.
POLLY'S PRIDE
ROUND ROAST \$159
Save 20' LB.
POLLY'S PRIDE ROAST
SIRLOIN TIP \$169

Save 30' LB.
FRESH GROUND
HAMBURG 59¢

Save 30' LB.
QUARTERED
PORK LOINS 89¢

Save 30' SWIFTS
HOT DOGS 59¢

Save 30' ECKRICH
SMORGAS PAK \$129

Hand-Cut
FRYERS!

Save 20' BREASTS 89¢
Save 30' DRUMSTICKS 89¢
Save 20' LEGS 79¢
Save 20' THIGHS 89¢

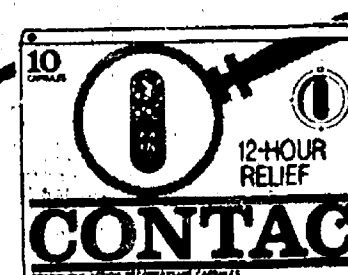
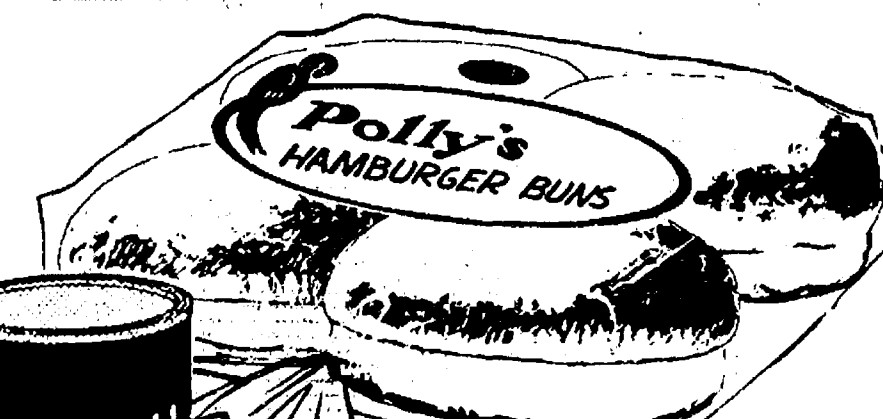

Save UP TO
\$1268

WITH THESE IN-STORE COUPONS!

Parts-Missing
Turkeys 43¢

Turkeys!
ROYAL ROCK 18 22-LB. 53¢
BUTTERBALL 18 18 & up 59¢
BUTTERBALL 12/18-LB. 67¢
BUTTERBALL 10/12-LB. 69¢

Before Inflation Prices

Save 18' SEALTEST
WHIPPING CREAM

1/2-PINT
29¢

Save 10' PHILADELPHIA
CREAM CHEESE

8-OZ.
37¢

Save 24' LA CHOY ASST.
EGG ROLLS

6-OZ.
59¢

SAVE 10' 32-OZ.
SEVEN-UP

SAVE 12' 18"x24"
SCOT LAD FOIL

SAVE 10' WELCH'S 20-OZ.
GRAPE JELLY

SAVE 10' BORDEN 32-OZ. CAN
EGG NOG

SAVE 40' BORDEN HEAT N' SERVE
SHRIMP

SAVE 10' BORDEN'S 6"
CAKE ROLL

TRITZELS 7-OZ.
PRETZELS

KRAFT 2-LB.
VELVEETA

48-OZ. COKE SPRITE
TAB, FRESCA

200 FT.
HANDI-WRAP

MILSBURY 19-OZ.
CAKE MIX

39¢

49¢

69¢

89¢

\$1.69

79¢

\$1.49

49¢

71¢

51¢

Save 53'
ON THREE NO. RETURN
BUBBLE-UP

3 32-OZ. BTL.
\$1.00

Save 25' BAKER
CHOCOLATE CHIPS

12-OZ.
57¢

Save 12' KLEENEX
DINNER NAPKINS

50-CT.
29¢

SAVE 10' 46-OZ. RED
HAWAIIAN PUNCH

SAVE 5' KLEENEX JUMBO
TOWELS

50' OFF 171-OZ.
CHEER

SAVE 40' BORDEN 7-OZ.
SCALLOPS

SAVE 30' HARRIS 8"
PECAN PIE

SAVE 20' HARRIS 8"
CHERRY PIE

KEEHLER 3-OZ. CLUB
CRACKERS

49¢

49¢

\$3.69

99¢

\$1.09

\$1.09

\$1.09

85¢

59¢

69¢

61¢

Save UP TO 88'
W/IN-STORE COUPON
BANQUET DINNERS

11-OZ.

43¢



Save UP TO 68'
W/IN-STORE COUPON
JOHNS PIZZAS

14-OZ.

69¢



Save UP TO 40'
W/IN-STORE COUPON
POLLY'S POTATO CHIPS

11-OZ. BAG

49¢

BUY 4 SAVE 88'	BANQUET (11 VAR.) DINNERS	11-OZ. 43¢
BUY 2 SAVE 68'	JOHNS (4 VAR.) PIZZAS	14-OZ. 69¢
BUY 2 SAVE 40'	BORDEN'S ICE CREAM OLD FASHION	1/2-GAL. \$1.09
BUY 1 SAVE 58'	DECONGESTANT CAPSULES CONTAC	10 CT. 99¢
BUY 2 SAVE 20'	POLLY'S HAM & HOT DOG BUNS	2 65¢
BUY 1 SAVE 20'	ON ANY 1-LB. PKG. BACON	20¢ off
BUY 2 SAVE 58'	SEALTEST 1% LO-FAT MILK	GAL. 98¢
BUY 2 SAVE 40'	POLLY'S POTATO CHIPS	11-OZ. 49¢
BUY 1 SAVE 20'	MAXWELL HOUSE COFFEE	2-LB. \$1.99
BUY 2 SAVE 40'	SWIFTNING SHORTENING	3-LB. \$1.59
BUY 2 SAVE \$1.20	RETURNABLE 8-PAK COKE	16-OZ. 99¢
BUY 1 SAVE 66'	COCONUT NU-SOFT	64-OZ. 99¢
BUY 1 SAVE 20'	FOOD STORAGE GLAD BAGS	30-CT. 29¢
BUY 1 SAVE 10'	BISQUICK CAKE FLOUR	40-OZ. 79¢
BUY 2 SAVE 60'	PARADISE "OLD ENGLISH" FRUIT N' PEEL	1-LB. 69¢
BUY 2 SAVE 40'	HOLIDAY MIXED NUTS	1-LB. 79¢
BUY 2 SAVE \$2.00	22"x28" ART REPRODUCTIONS	\$1.49
BUY 2 SAVE \$3.00	22"x28" ALUMINUM FRAMES	\$4.99



Polly's

MASTER MARKETS

Christmas

A Safe & Blessed Christmas!

CANNED HAMS

Save 80¢ 5-LB.

FARMLAND HAM \$6.49

Save 30¢ ARMOUR
GOLD STAR 1 LB. \$5.99
Save 30¢ ARMOUR
GOLD STAR 5 LB. \$8.99
Save 30¢ ARMOUR
PEAR SHAPED 8 LB. \$11.99

Save 40¢ ARMOUR
PEAR SHAPED 1 LB. \$4.99
Save 20¢ ARMOUR
PEAR SHAPED 5 LB. \$7.99
Save 40¢ ARMOUR CANNED
PICNIC 1 LB. \$2.99

Save 30¢ Lb.
FARMER PEETS

BONANZA HAM

whole **\$1.39** LB.

Save 20¢ LB.
FARMER PEETS
REGULAR HAM

whole **99¢** LB.

Save 20¢ LB.
ARMOURS BONELESS
FRESH HAM \$1.49 LB.

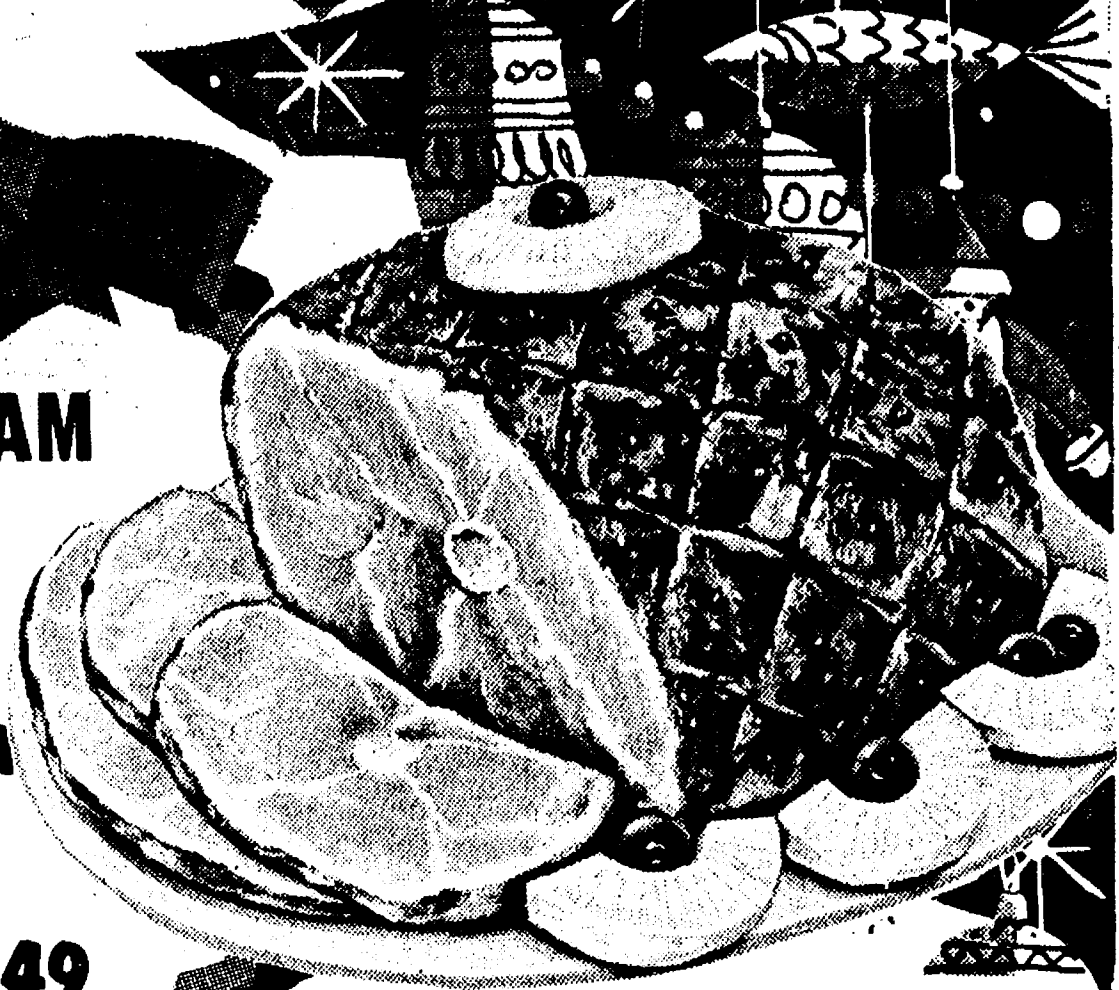

UP TO 11¢
Save TO 11¢
RETURNABLE 16-OZ.

8-PAK COKE

99¢ plus deposit

UP TO 58¢
Save TO 58¢
SEALTEST GAL.

LO-FAT MILK

98¢

UP TO 58¢
Save TO 58¢
POLLY'S QUALITY

WHITE BREAD

3 99¢ 20-OZ. LOAVES

W/IN-STORE COUPON

W/IN-STORE COUPON

W/IN-STORE COUPON

Save 12¢
POLLY'S GRADE A

Medium **EGGS**

DOZ. **69¢**

Save 60¢ LB.
POLLY'S PRIDE
New York

STRIP STEAK

\$2.29 LB.

Save 30¢ LB.
POLLY'S PRIDE

RIB STEAK

\$1.39 LB.

FRESH

Baked Goods!

DINNER ROLLS

59¢ DOZ.

HARD ROLLS 6/29¢
ASSORTED CHRISTMAS COOKIES DOZ. 79¢

8" RHUBARB PIE 99¢
ASSORTED CREAM CAKES \$1.98

ALL ABOUT FOOD



F. A. KENNEDY

My Christmas message will be brief this week and with little emphasis on the subject of food.

Back in the mid-1800's, Charles Dickens wrote many Christmas tales. One of his best was A CHRISTMAS CAROL.

This, as you recall, is the tale of a rich, miserly, hard-hearted old fellow, who is awakened in the end from his selfishness to feelings of generosity and human kindness.

William Thackeray, who lived when Dickens wrote his Christmas tales, said: "Was there ever a better charity sermon preached in the world than Dicken's A CHRISTMAS CAROL? I believe it occasioned immense hospitality throughout England; and was the means of lighting up hundreds of kind fires at Christmas-time; caused a wonderful outpouring of Christmas good feeling; of Christmas punch-brewing; a slaughter of Christmas turkeys and roasting and basting of Christmas beef."

As you can see through the quotation of Thackeray (exactly 130 years ago), I finally got around to food. Not really... the point is that stories with a happy ending generally result in good cheer and feasting.

Christmas is not only a time of good cheer and feasting, but hospitality. Many of you will be sharing your Christmas dinner with friends and loved ones. It has been said that to share the food from our kitchen with all who come to our home, is the friendliest gesture we can make.

In closing, all of us here at Polly's are hoping that your Christmas and New Year will be filled with every happiness. And if you find someone who doesn't have the Christmas spirit, maybe you should give him the "DICKENS" story! Merry Christmas!

VINE-RIPENED TOMATOES

only **39¢** LB.



UP TO 60¢
Save TO 60¢
PARADISE 1-LB.

FRUIT N' PEEL

69¢

UP TO 40¢
Save TO 40¢
HOLIDAY

MIXED NUTS

79¢

QUALITY FRESH

Produce!

U.S. NO. 1

IDAHO POTATOES

10-LB. BAG

99¢

SUNKIST
LEMONS
4 for 39¢
TANGY

LIMES
3 for 39¢
VELVET

PEANUTS
24-OZ. BAG 99¢

CRISP

PASCAL CELERY

STALK

38¢

CAL. NAVEL 113 CT.
ORANGES
79¢ DOZEN
HOLIDAY FAVORITE

CRANBERRIES

39¢ LB.

GARDEN FRESH

LETTUCE

25¢ HEAD

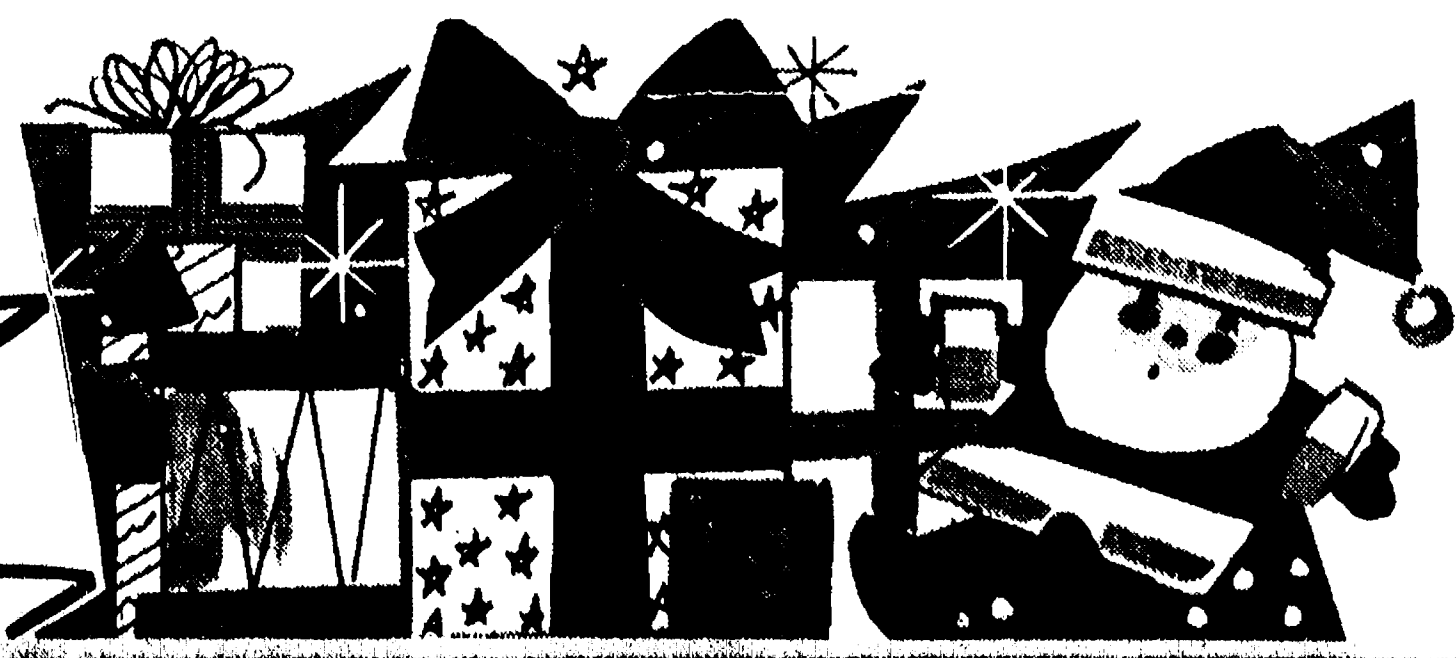

Thank You

FOR SHOPPING AT...



WHERE WE ARE
HAPPY TO.....

save YOU MONEY!